

Medium Size Standard Plaque

Engraving Options



FOR CALPIA USE ONLY

SO#



Customer Name: _____

email: _____

Phone Number: _____

Product Number: _____

P.O.# _____

- Plaque includes seal(s)/logo(s) placed where indicated in specifications box below.
- Plaque backer in solid Oak.
- Overall size: 10 3/4" H x 8 1/4" W.
- Actual engraved plate is 5 3/8" H x 7" W.
- Up to a maximum of 35 words on plaque.
- Most orders shipped within 2-3 weeks.

FONT SELECTION:

(Choose up to 2 font styles - Fill Font or Outline Font available)

Fill Outline

Century Gothic Bold

Impact

Kuenstler Script

Lucida Calligraphy

Old English

Century Schoolbook

SPECIFICATIONS:

Maximum of 50 words. Please indicate what font style you want in parenthesis in front of each text section. CALPIA will design text, ornaments and border in the most attractive way using your specifications.

Please choose from the options below:

ENGRAVING TYPE:

Laser (standard)

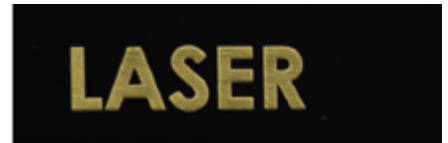

Rotary



ORNAMENT SELECTION:

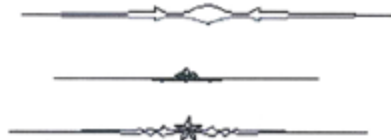

BORDER SELECTION:

Simple Borders:



Ornate Borders

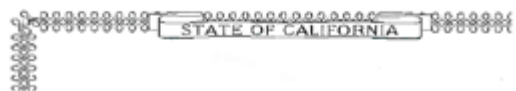

Ordering Instructions:

Please fill out ONE form per each name plate you order. Once completed, attach with your purchase order (std.65) and send to customerservice@calpia.ca.gov.

For web orders:

E-mail this form to customerservice@calpia.ca.gov and reference your web order confirmation number. For questions please contact: CALPIA Customer Service at 916-358-2733.

Form printing instructions: Set page size to US Letter, orientation to portrait.