

# Large Size Standard Plaque Engraving Options



FOR CALPIA USE ONLY

S0#



Customer Name: \_\_\_\_\_

email: \_\_\_\_\_

Phone Number: \_\_\_\_\_

Product Number: \_\_\_\_\_

P.O.# \_\_\_\_\_

- Plaque includes seal(s)/logo(s) placed where indicated in specifications box below.
- Plaque backer in solid Oak.
- Overall size: 10 3/4" H x 8 1/4" W.
- Actual engraved plate is 5 3/8" H x 7" W.
- Up to a maximum of 35 words on plaque.
- Most orders shipped within 2-3 weeks.

### FONT SELECTION:

(Choose up to 2 font styles - Fill Font or Outline Font available)

Fill      Outline

Century Gothic Bold

Impact

*Kuenstler Script*

*Lucida Calligraphy*

Old English

Century Schoolbook

### SPECIFICATIONS:

Maximum of 50 words. Please indicate what font style you want in parenthesis in front of each text section. CALPIA will design text, ornaments and border in the most attractive way using your specifications.

Please choose from the options below:

### ENGRAVING TYPE:

Laser (standard)

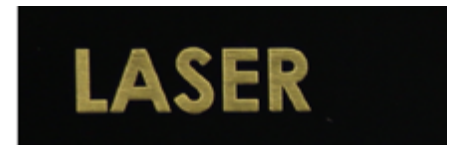

Rotary

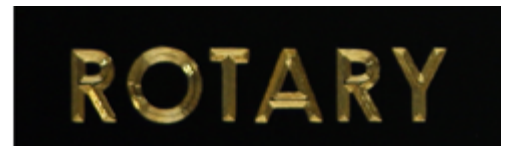

### ORNAMENT SELECTION:

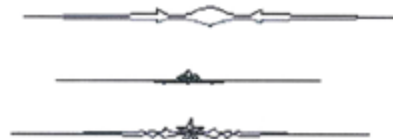

### BORDER SELECTION:

Simple Borders:



Ornate Borders

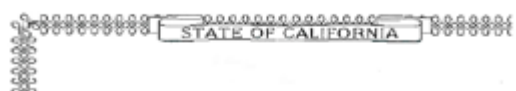

### Ordering Instructions:

Please fill out ONE form per each name plate you order. Once completed, attach with your purchase order (std.65) and send to [customerservice@calpia.ca.gov](mailto:customerservice@calpia.ca.gov).

### For web orders:

E-mail this form to [customerservice@calpia.ca.gov](mailto:customerservice@calpia.ca.gov) and reference your web order confirmation number. For questions please contact: CALPIA Customer Service at 916-358-2733.