

# Century Systems Catalog

*Everything you need to build  
a dynamic workplace.*

## TABLE OF CONTENTS

### GENERAL INFORMATION AND TERMS AND CONDITIONS

General information	iii
Delivery Policy	iv
Shipping Terms	iv
Pricing Policy	iv
Product Warranty	v
Return Policy	vi
General Bid Information	vi
Ordering Information	vi
Change Orders and Cancellations	vii
Rush Orders	vii
Contacts	vii
Flow chart	ix
Forms	

### TYPICALS: THE POSSIBILITIES

Work Station: 6' x 6'	T-1
Reception Station: 6' x 8'	T-2
Work Station: 6' x 8'	T-3
Work Station: 7' x 7'	T-4
Reception Station: 8' x 8'	T-5
Work Station: 8' x 8'	T-6
Work Station: 9' x 9'	T-7
Supervisor Station: 8' x 11.5'	T-8
Double Work Station: 8' x 14'	T-9
General Use Area: 2' x 8'	T-10
System Exploded View	

### PLANNING GUIDE

#### PANELS

Product Summary	2
Non-powered Panels – Fabric	3
Powered Panels – Fabric	4
Non-Powered Panels – Open Frame	6
Powered Panels – Open Frame	8
Non-Powered Panels – Glazed	9
Powered Panels – Glazed	11
Doors	12
Panel Components and Trim parts	
Hinges and Hinge Kits	13
Top Trim	14
Top Trim/Electrical/Data Communications	14
Side Trim	15

Corner Trim	15
Flat Trim	15
Transitional Trim Pieces	
Round Transition Kit	16
Flat Transition Kit	16
Side Trim Transition Kit	17
Side Trim Transition to Counter Top	18
Examples of Transitional Trim Uses	19-21
Mounting Kits	
Wall Mount	22
Zero Offset T mount	22
Trim Caps	23-24

### WORK SURFACES

Product Summary	26
Rectangular	
Hinge to Hinge	27
Center of Post to Hinge	28
Hinge to Center of Post	29
Center of Post to Center of Post	30
With Built in Keyboard Support	31
Notched Hinge to Hinge	32
Corner Units	
Corner	33
With Build in Keyboard Support	34
Transitional	34
Transitional with Built in Keyboard Support	35
Wraparound	35
Fixed Tables	
Conference	36
Half Circle	37
Quarter Circle	37
Counter Tops	
Standard Straight	38
Corner	39
Radius Straight	39
Mobile Tables	
Tuck Away™	40
Half Circle	41
Tear Drop	41
Creative Station	42
Drafting Station	43
Accessories	
Support Panels	
Standard	44
Radius (C Leg)	45
Keyboard Supports	
Pull out	46
Pull out with Mouse Pad	46
Built-in	46

Adjustable Mouse Tray	47
Corner Converter "Make a Corner"	47
Replacement Parts	
Hang-on Bracket	48
Flush Mount Kit	48
Drop Mount Kit	48
Alignment Plate Kit	49
End Support Bracket	49
Center Column Leg	49

## **STORAGE AND ORGANIZATION**

Product Summary (General)	52
Pedestals-Product Summary	53
Suspended	54
Suspended with Reference Shelf	55
Mobile	56
Accessories	57
Overhead Storage	
Shelf Units- Product Summary	58
Full Height	59
Half Height	59
Flipper Cabinets- Product Summary	60
Cabinets—	
Metal, painted	61
Metal, fabric insert	61
Door Units	
Metal, painted	62
Metal, fabric insert	63
Shelf Dividers	63
Hang-on File Bins- Product Summary	64
Metal, painted	65
Metal, fabric insert	65
Storage Configuration Guide	66-68
Miscellaneous Storage Products	
Tack Boards	70
Freestanding File Bins	71
Center Drawer Unit	71
Mini Shelf	72
Name Plate	73
Hook	73
Storage Replacement Parts	
Shelf Bracket	74
Wall Storage Support	74
Panel Leg Support	75

## **ELECTRICAL/DATA COMMUNICATIONS**

Electrical System Product Summary	78
Electrical Assembly	79
Pass Through Cable	79
Power Entry Side/Base Feed	80
Power Entry Top/ceiling Feed	80
Cable Management Pole	82

Electrical Receptacles	
Duplex	83
Simplex	83
Raceway Cover	
Electrical	84
Communications	85
Electrical Installation Policy	86
Electrical Connection Information	87-92

## **LIGHTING**

Lighting Product Summary	94
Fixed Task Lights	
Overhead Storage	95
Counter Top	96
Articulating Task Lights	
Panel Mounted	97
Rail	97

## **MATERIALS AND FINISHES**

## — GENERAL INFORMATION AND TERMS AND CONDITIONS OF SALE —

### WHO CAN PURCHASE FROM THE PRISON INDUSTRY AUTHORITY (PIA)

#### THE SALE OF CALPIA PRODUCTS IS GOVERNED BY APPLICABLE STATE LAWS.

- Purchase orders are solicited and accepted from agencies of the State of California and political subdivisions, including cities, counties, and special districts.
- Purchase orders may be accepted from agencies and political subdivisions of other states whose laws permit the purchase of prison-made goods.

#### SPACE PLANNING SERVICES

The Prison Industry Authority will provide the services of a qualified Space Planner for those agencies not using the services of the Department of General Services Real Estate Services Division. Services will be billed at the CALPIA prevailing hourly rate; and travel and per diem will be billed at the State approved rates or at actual cost, whichever is less. A Purchase Order or Letter of Intent will be required before any design work begins.

#### COMPUTER ASSISTED DESIGN (CAD)

Upon receipt of approved space plans, CALPIA or its authorized representative will produce installation drawings, an itemized parts list, and a price quotation. Price quotations are valid for ninety (90) days unless otherwise specified in writing.

The cost for preparing installation drawings is borne by CALPIA if they result in an order within ninety (90) days after release to the customer. CALPIA will charge for CAD work which does not result in a purchase order. Charges will be at CALPIA's prevailing rate. There will be a minimum two hour charge.

**Space plans and installation drawings are the property of CALPIA and may not be shared with any other systems furniture manufacturer, dealer or distributor without the prior written consent of CALPIA.**

#### INSTALLATION—

#### SYSTEM INSTALLATION MUST BE PERFORMED BY CALPIA OR A CERTIFIED INSTALLER.

- The price of the system includes normal installation. Additional costs for special conditions such as, but not limited to, after hours and/or weekend installations and installation barriers may be incurred and will be shown as a separate line item on the purchase order.
- CALPIA will not be obligated to repair or replace any part of the system if the product was not installed and used as recommended in CALPIA's written Specifier and/or Installation Manual.
- Neither the electrical hook up nor any data and communications cabling is included in the installation. These are the responsibility of the purchaser.
- Prior to system installation, the site and the access pathways must be completely cleared of all existing furniture and debris. Neither CALPIA nor its authorized installer will be responsible for moving any furniture or material that is not part of the system. Tenant improvements such as painting, carpeting and wallpapering must be completed before installation can begin. If the site is not ready, CALPIA and/or its authorized installers reserve the right to postpone the installation. Any charges incurred because of the delay will be billed to the customer.
- CALPIA and/or its authorized installer will require access to the site prior to installation.
- Pre-installation meetings with the customer and with relevant trades people are required.
- A secure staging area must be available for the receipt and storage of the product.
- CALPIA may be required to transfer product to storage at the customer's risk and expense if the customer is unable or unwilling to take delivery of the product as scheduled and CALPIA was not notified in advance in accordance with the stated delivery policy. CALPIA may invoice for storage fees if held by CALPIA and/or for partial payment depending upon the length of the delay.

## DELIVERY POLICY

- Delivery dates are quoted based on project size. If CALPIA cannot deliver product as scheduled due to causes beyond its reasonable control (such as casualty; labor disputes or accidents; inability to obtain necessary labor, material or transportation; or changes requested by the customer), the delivery date will be reevaluated and a new mutually agreeable date will be established.
- Except when CALPIA is receiving and installing the product, the customer may refuse delivery of product which is delivered in damaged condition. If delivery is accepted, the damage must be noted on the Bill of Lading at the time of delivery. The notation must be initialed by both the driver and the receiver. Concealed shortages or damage must be reported to CALPIA within ten (10) working days so a claim can be filed with the delivering carrier.
- When CALPIA is receiving and installing product, CALPIA or its authorized installer is responsible for noting damage and shortages. These items will be repaired or replaced during the installation if it is an occupancy issue or they will be included in the punch list.
- Customer initiated delivery date changes require a minimum of two (2) weeks notice prior to the scheduled installation date to delay delivery with out charge. If less notice is given, additional charges may be assessed.

## SHIPPING TERMS

- SYSTEM DELIVERY is F.O.B. destination within California. CALPIA has the right to determine the carrier, method of shipment, and routing. Extra expense resulting from the customer's request for a special carrier, shipping method, and/or routing will be billed to the customer.
- Out-of-State SYSTEM DELIVERY will be F.O.B. shipping point and does not include installation. CALPIA will ship prepaid and the freight charges will be added to the invoice. Estimated freight charges must be included as an additional line item on the purchase order.

- COMPONENT/ACCESSORY DELIVERY within California will be F.O.B. destination. Accessory orders will be delivered dockside unless otherwise specified. If set-in-place delivery (does not include installation) is required additional charges will be assessed. Contact the Century Systems team on your Sales Representative regarding set-in-place charges. Estimated freight charges and/or set in place charges must be included as an additional line item on the purchase order.
- Out-of-State COMPONENT/ACCESSORY deliveries will be F.O.B. shipping point and do not include installation. CALPIA will ship pre paid and the freight charges will be added to the invoice. Estimated freight charges must be included as an additional line item on the purchase order.

## PRICING POLICY

- **List prices and discounts are subject to change without prior notice.** Applicable prices are those prices in effect at the time of receipt of order or those established by awarded contract or bid.
- PAYMENT TERMS: Net 30, upon completion of installation unless otherwise negotiated. A complete installation is defined as an installation which is substantially complete allowing the customer to occupy the space. Nonoccupancy punch list items do not preclude invoicing.

CALPIA will directly process payment for product sold to the State of California through a request for transfer of funds from the State Controllers Office unless other terms are negotiated. Each invoice will reflect items shipped and the total amount transferred. Funds for System purchases installed by CALPIA will not be transferred until the system has been completely installed (as defined above).

## PRODUCT WARRANTY

**CALPIA WARRANTS TO THE ORIGINAL PURCHASER THAT PRODUCTS ARE FREE FROM DEFECTS IN MATERIALS AND WORKMANSHIP FOUND DURING NORMAL USAGE DURING THE SPECIFIED WARRANTY PERIOD. THE WARRANTY APPLIES FOR PRODUCTS INSTALLED AT THE SHIPPING DESTINATION ONLY.**

The customer agrees to use CALPIA products properly: not to remove or alter safety devices, warnings, or operating instructions placed on products; and to instruct employees as to the proper care and use of the products according to printed information furnished herewith. **Any reconfiguration (changes) of the product done by an installer not certified by CALPIA may invalidate the warranty on any part(s) affected by the change. Check with CALPIA before making any changes or repairing any components.**

If any defect is discovered within the warranty period (see below), CALPIA must be notified in writing within fifteen (15) days of the discovery of the defect. Notification should be sent to:

California Prison Industry Authority  
ATTN: Century Systems Coordinator  
560 East Natoma Street  
Folsom, CA 95630-2200  
FAX: (916) 358-2663  
PHONE: (916) 358-2214  
E-MAIL: [centurysystems@calpia.ca.gov](mailto:centurysystems@calpia.ca.gov)

## WARRANTY PERIODS (from delivery/final acceptance date)

- All System Components: **15 Years**  
(except as noted in the Century Systems catalog)
- Electrical/Lighting: **5 Years**
- Custom-made products not described in the CALPIA “Specifier” or “Product Updates” and products sold for use in the International market: **1 Year**

## CALPIA, AT ITS OPTION, WILL EITHER REPAIR OR REPLACE THE DEFECTIVE PRODUCT.

This warranty does not apply to alterations of the product not expressly authorized by CALPIA; abuse, neglect, or misuse of the product; or products considered to be consumable such as lamps, fabrics, etc. It also does not apply where the customer’s own materials were used at the specification of the customer. The product will not be considered to be defective, and CALPIA will not repair or replace it if the product was not installed and used as recommended in any printed CALPIA literature or plans.

Except as stated above, CALPIA makes no express or implied warranties as to any product and, in particular, makes no warranty of the fitness for any particular purpose. CALPIA shall not be liable for consequential or incidental damages arising from any product defect. Repair or replacement under this warranty is the customer’s sole remedy for a product defect.

## CUSTOMER’S OWN MATERIAL/CUSTOM PRODUCTS

A customer who requests a product using materials not standard to CALPIA must submit samples of the requested materials prior to order placement. CALPIA will determine if the material is suitable to manufacturing processes, determine if additional testing is required to meet specifications, and establish a price for using the material. If testing is required, the customer will pay all costs attendant to the testing including but not limited to shipping, manufacturing and test costs. If CALPIA agrees to use the material, CALPIA will have no responsibility for the condition, quality, value, performance, physical properties, or any other aspect of the product and CALPIA shall have no liability for any damages, injuries, or losses to the customer or to any third party that shall be caused by any use of the customer’s own material and the customer shall hold CALPIA harmless for such liability. CALPIA has the right to refuse to use the customer’s material if it will compromise the Underwriter’s Laboratory listings or other specifications. Use of Customer’s Own Material and custom products will affect the delivery date quoted.

## RETURN POLICY

The customer must request a return authorization in writing through the Century Systems Coordinator to return unused, undamaged product. If CALPIA agrees to the return, the customer must ship freight prepaid. Returns may be subject to a twenty five percent (25%) restocking charge.

CALPIA is not obligated to accept the return of non-standard or custom-made product.

## PERMITS

All necessary permits are the responsibility of the customer.

## GENERAL BID INFORMATION

The PRISON INDUSTRY AUTHORITY (CALPIA) is a State agency, part of the California Department of Corrections. The CALPIA Central Office is located at 560 East Natoma Street, Folsom, CA 95630-2200.

**Sales personnel** can be reached at (916) 323-2419.

**Century Systems personnel** can be reached at (916) 358-2214

FAX (916) 358-2663,

E-MAIL [centurysystems@calpia.ca.gov](mailto:centurysystems@calpia.ca.gov).

Federal ID # 52-1782035.

## Please waive bond requirements

Price quotes, delivery dates and terms are valid for ninety (90) days unless otherwise specified in the bid document. Terms and conditions expressed herein are hereby made part of the bid document unless otherwise noted.

## ORDERING INFORMATION

### How to Order:

All purchase orders should be sent to:

California Prison Industry Authority  
ATTN: Century Systems Coordinator  
560 East Natoma Street  
Folsom, CA 95630-2200  
FAX: (916) 358-2663

### All orders must include:

- Ship to and Bill to addresses (include zip code)
- Authorized signature to encumber the funds
- Agency funding source including fund, agency, fiscal year, reference (required for State agencies only)
- Agency contact person and public telephone and fax numbers including area code
- Bid number, if applicable
- CALPIA Project Number
- Purchase Order Number

### Systems Orders must also include:

- Approved installation drawings and specifications
- Approval of control agencies as required

### Component/Accessory Orders must also include:

- Complete part numbers, color and lock core number if applicable
- Copy of the space plan/installation drawing indicating where the component parts are to be installed

### Computer Assisted Design (CAD) and Space Planning orders must include:

- Not to exceed dollar amount for services

NOTE: No CAD or space planning services will begin without either a purchase order or a letter of intent. CAD work and space planning for State agencies must be authorized by the Department of General Services, Real Estate Services Division (RESA) or the agency must be exempt per the State Administrative Manual.

## CHANGE ORDERS AND CANCELLATIONS

**Requests for Change orders** must be submitted in writing. The original purchase order and CALPIA Project Number must be included. Changes must be approved and accepted by CALPIA. CALPIA will notify the customer if there is a change in price and an updated quote letter will be provided. If additional CAD work is required, there may be additional charges for design. Additional CAD work will be billed at CALPIA's prevailing rate. A new purchase order or an amendment to the original order may be necessary if additional parts or design time is required.

An accepted change order may change the delivery date depending on the project size and the proximity of the change to the scheduled ship date.

**Cancellation requests** must be submitted in writing. Cancellations shall be subject to a minimum charge and will be subject to reimbursement for costs incurred prior to the approval of the cancellation. CALPIA will determine whether the order can be canceled and what charges will be incurred by the customer according to CALPIA policy.

## RUSH ORDERS

CALPIA will make every attempt to accommodate rush order requests. However, rush orders may be assessed an additional charge which will be negotiated based on the size of the job, materials, special handling (i.e. air freight charges to expedite fabric) and requested time frames.

## CONTACTS:

### Century Systems Team at:

California Prison Industry Authority  
560 E. Natoma Street  
Folsom CA 95630-2200

### For New Project or Product Information:

Contact your Sales Representative at:  
Phone: (916) 323-2419  
FAX: (916) 322-1184

### For Current Project or Product Information:

Century Systems Coordinator  
Phone: (916) 358-2214  
FAX: (916) 358-2663  
E-MAIL: [centurysystems@calpia.ca.gov](mailto:centurysystems@calpia.ca.gov)

### For Pre-installation/Installation Information:

A Project Specialist is assigned to each project. Call your Sales Representative or the Century System Coordinator for the name and phone number of the person assigned your project.

## MINIMUM ORDER

SYSTEM (702300.0000)  
1 work station

ACCESSORIES/COMPONENTS  
(702300.5000)  
Set-in-place/assembly charges may be assessed on some products.

CAD/SPACE PLANNING/INSTALLATION  
(702600.0000)  
Min. 2 hrs. at prevailing rate

## Request for Modular Systems Furniture (MSF)

### Agency Information

Agency: \_\_\_\_\_  
Project Name: \_\_\_\_\_  
Address: \_\_\_\_\_  
City, State Zip: \_\_\_\_\_

### Agency Contact Information

Name: \_\_\_\_\_  
Phone Number: \_\_\_\_\_  
Fax: \_\_\_\_\_  
E-mail: \_\_\_\_\_

### MSF Information

Number of Workstations: \_\_\_\_\_ Number of Rooms: \_\_\_\_\_  
Percent of Facility already MSF: \_\_\_\_\_ Which Manufacturer: \_\_\_\_\_

### Revitalized MSF Information

**All mandated agencies will be reviewed for Revitalized MSF per Management Memo 11-01**

\*Revitalized MSF is previously used CALPIA MSF that is updated to be used again.

Is typical known? ☐ Yes ☐ No If yes, please attach drawings.

### Installation Information

Estimated Installation Date: \_\_\_\_\_ Will Installation be in phases? ☐ Yes ☐ No  
If yes, please specify: \_\_\_\_\_  
Estimated Occupancy Date: \_\_\_\_\_ Is the lease signed? ☐ Yes ☐ No

### Space Plan Information

RESID Project #: \_\_\_\_\_ Have space plans been completed? ☐ Yes ☐ No  
Planner Name: \_\_\_\_\_ Phone Number: \_\_\_\_\_  
E-mail: \_\_\_\_\_ Fax: \_\_\_\_\_

### Please indicate the MSF Request

New MSF ☐ Revitalized MSF\* ☐ Reconfigure ☐ Space Plan ☐ Waiver ☐

### Additional comments/waiver justification

**A CALPIA waiver for MSF is based on the scope provided on this request, if the scope changes and/or there is a change in time-line of more than 90 days, a new MSF review is required. If CALPIA waives this project a Prison Industry Exemption Request (SAL-F001) is not needed.**

- ☐ Accepts this project using:  
☐ Revitalized MSF ☐ New MSF  
☐ Needs additional information.  
Please call (916) 358-2214.  
☐ Waives this project, based on this MSF request scope and time-line.
- ☐ Accepts conditionally need:  
Space plan by: \_\_\_\_\_  
Purchase order by: \_\_\_\_\_

Project and Installation Manager/Date  
(916) 358-1739

Office Systems Coordinator/Date  
(916) 358-2214

**E-mail form to [centurysystems@calpia.ca.gov](mailto:centurysystems@calpia.ca.gov) or fax to (916) 358-2663.**

CALPIA Number: \_\_\_\_\_

Date: \_\_\_\_\_

## ***Modular Systems Furniture (MSF) Plan Check***

Agency: \_\_\_\_\_ Project Name: \_\_\_\_\_

Address: \_\_\_\_\_ Address: \_\_\_\_\_

City: \_\_\_\_\_ Zip: \_\_\_\_\_ City: \_\_\_\_\_ Zip: \_\_\_\_\_

Contact: \_\_\_\_\_ Space Planner: \_\_\_\_\_

Phone: \_\_\_\_\_ Fax: \_\_\_\_\_ Phone: \_\_\_\_\_ Fax: \_\_\_\_\_

e-mail: \_\_\_\_\_ e-mail: \_\_\_\_\_

Estimated Occupancy Date: \_\_\_\_\_ No. of Workstations: \_\_\_\_\_

RESD No: \_\_\_\_\_

***This form must be completed prior to project start up!***

The following information is required prior to project start up.

- ☐ Date of Space Plan to CALPIA:
- ☐ Plans to Scale (critical dimensions & North arrow)
- ☐ Building shell in AutoCad format
- ☐ Plans reviewed for spatial/layout problems
- ☐ Base electrical location noted on plans
- ☐ Ceiling electrical specifically noted on plans
- ☐ Cable management poles specified
- ☐ Ceiling feed ☐ Yes ☐ No  
If yes, ceiling height \_\_\_\_\_
- ☐ Panels specified (powered, non-powered, height, width)
- ☐ Electrical outlets— type noted in each station

**Finishes - Please indicate color choices**

**Panel Fabric:** \_\_\_\_\_

**Tack Board Fabric:** \_\_\_\_\_

**System Components/Trim:**

- ☐ Stone ☐ Slate ☐ Carbon ☐ Sand
- (Lt. Grey) (Dk. Grey) (Black) (Vanilla)

**Work Surfaces/Laminate:** \_\_\_\_\_

**Choose one of the following Storage Options:**

- ☐ Painted only
- ☐ Fabric Insert, please specify fabric: \_\_\_\_\_

Please complete the following questions.

**Work surface heights other than 30" H?**

☐ Yes ☐ No

**Are pedestal configurations noted?**

☐ Yes ☐ No

**Is the project site occupied?**

☐ Yes ☐ No

**Is this new construction?**

☐ Yes ☐ No

**Is the lease signed?**

☐ Yes ☐ No Date: \_\_\_\_\_

**Any special key/lock requirements?**

☐ Yes ☐ No (All individual workstation components will be keyed alike unless otherwise specified on drawing)

**Is there a "phased" occupancy?**

☐ Yes ☐ No

Please specify: \_\_\_\_\_

**Will weekend or off-hours installation be required?**

☐ Yes ☐ No

Please specify: \_\_\_\_\_



560 East Natoma Street • Folsom, CA 95630-2200 • (916) 358-2214 • Fax (916) 358-2663 • [www.calpia.ca.gov](http://www.calpia.ca.gov)

041212 02 Furniture

## Original Project Information

Please note that completion of this form is intent to purchase. CALPIA will charge for work that does not result in a purchase order.

Agency: \_\_\_\_\_

Project Name: \_\_\_\_\_

Address: \_\_\_\_\_

Address: \_\_\_\_\_

City: \_\_\_\_\_ Zip: \_\_\_\_\_

City: \_\_\_\_\_ Zip: \_\_\_\_\_

Contact: \_\_\_\_\_

Space Planner: \_\_\_\_\_

Phone: \_\_\_\_\_ Fax: \_\_\_\_\_

Phone: \_\_\_\_\_ Fax: \_\_\_\_\_

e-mail: \_\_\_\_\_

e-mail: \_\_\_\_\_

Estimated Occupancy Date: \_\_\_\_\_

No. of Workstations: \_\_\_\_\_

RESO No: \_\_\_\_\_

## Original Project Information

Original CALPIA Project Number: \_\_\_\_\_

Panel Fabric: \_\_\_\_\_

Tack Board Fabric: \_\_\_\_\_

Insert Fabric: \_\_\_\_\_

Laminate: \_\_\_\_\_

Trim Color: \_\_\_\_\_

## Additional Comments

Has a delegation or necessary approval from  
DGS/RESO to bypass their agency, if required?

Yes      No

Will additional stations be added?

Yes      How Many? \_\_\_\_\_      No

*(Please explain below)*

Will panels/components in existing stations be added?

\_\_\_ Yes      \_\_\_ No

Will existing stations be moved?

Yes      How Many? \_\_\_\_\_      No

*(Please explain below)*

Additional Comments/Explanations

Any special key/lock requirements?

Yes      No

(All individual workstation components will be  
keyed alike unless otherwise specified on drawing)

Have original installation drawings been annotated  
to show changes requested?

Yes      No

Has purchase order been generated for space  
planning. If required?

Yes      No

Has Reconfiguration Process (page 2) and  
Reuse Helpful Tips been reviewed?

Yes      No



40726



CUSTOMER SUPPORT  
REPORT A PROBLEM  
CUSTOMER FEEDBACK  
EXEMPTION REQUEST

www.calpia.ca.gov

# Modular System Furniture Reconfiguration Process

- Start with an accurate drawing for the area to be reconfigured. If you do not have a drawing, contact the CALPIA Office Systems Coordinators at (916) 358-2214.
- Verify the information on the installation drawing. Make sure that what is shown on the drawing is actually in place. CALPIA is not responsible for parts shown on the original installation drawings that are no longer in place. It is the customer's responsibility to verify components both on the drawings and any parts that may be in the customer's inventory.
- CALPIA can arrange for an inventory of the existing system or existing inventory. Services will be billed at the CALPIA prevailing hourly rate and travel and per diem will be billed at the State approved rates or at actual cost whichever is less.
- CALPIA provides Reuse Helpful Tips and Space Plan or Floor Plan Detail information available online at [www.calpia.ca.gov](http://www.calpia.ca.gov).
- Include the Installation Drawing with the additional components and changes noted on the drawings and/or a space plan of the area to be reconfigured. **CALPIA can not accept a list of parts without drawings.**
- Verify dimensions for all new areas. Note any existing obstacles such as thermostats, light switches, window ledges, fire extinguishers, window treatments, etc.
- If major changes are being made, it is the agency's responsibility to have the new plan reviewed by the appropriate fire safety professional. **Any change to the workstation footprint requires review.**
- New installation drawings will be generated and given to the Planner or agency representative with specifications and a price quote. The project will proceed as if it were a new project.
- The cost of tear down of existing furniture and the reinstallation of existing furniture will be the responsibility of the agency. Installation of new components is included in the cost of the components.
- Changes to systems furniture must be done by an authorized installer. Failure to use an authorized installer may invalidate the warranty. Quotes can be provided by CALPIA upon request.



CALPIA Number: \_\_\_\_\_

Date: \_\_\_\_\_

## Communication Center Plan Check

■ Please note that completion of this form is intent to purchase. CALPIA will charge for work that does not result in a purchase order ■

Agency: \_\_\_\_\_

Project Name: \_\_\_\_\_

Address: \_\_\_\_\_

Address: \_\_\_\_\_

City: \_\_\_\_\_ Zip: \_\_\_\_\_

City: \_\_\_\_\_ Zip: \_\_\_\_\_

Agency Contact: \_\_\_\_\_

Site Contact: \_\_\_\_\_

Phone: \_\_\_\_\_ Fax: \_\_\_\_\_

Phone: \_\_\_\_\_ Fax: \_\_\_\_\_

e-mail: \_\_\_\_\_

e-mail: \_\_\_\_\_

Estimated Occupancy Date: \_\_\_\_\_

No. of Workstations: \_\_\_\_\_

Proposed Install Date: \_\_\_\_\_

***This form must be completed prior to project start up!***

The following information is required prior to project start up.

☐ Plans reviewed for spatial/layout problems

☐ Ceiling height:

**Finishes - Please indicate color choices**

**Panel Fabric:** \_\_\_\_\_

**Panel Laminate:** \_\_\_\_\_

**Panel Glass:** ☐ Clear ☐ Smoke ☐ Rain

**Do you want Pedestals with seats?** (Actual seat is black vinyl)

☐ Yes ☐ No

(If yes then what color are the pedestals?)

**System Components/Trim:**

☐ Stone (Lt. Grey) ☐ Slate (Dk. Grey) ☐ Carbon (Black) ☐ Sand (Vanilla)

**Worksurface Laminate/T-Molding:**

☐ Folkstone/Folkstone

☐ Stone Grafix/Birch

☐ Birch/Birch

☐ Stone Grafix/Contract Grey

☐ Natural Canvas/Pumice

☐ Folkstone Grafix/Folkstone

☐ Crayon/Birch

☐ Earthwash/Contract Grey

☐ Crayon/Folkstone

☐ Maple/Birch

☐ Cherry/Black

☐ ESD Laminate

☐ Custom Lam/T-Mold (specify)

(Patterns other than standard selection require a minimum 90 days lead time)

ESD laminate is only offered in six colors: Almond Beige, Black, White, Graystone, Gray. Split T-moulding from work surface.

Laminate: \_\_\_\_\_

T-Mold: \_\_\_\_\_

Please complete the following questions

Does the building have:

☐ Carpet ☐ Tile/Linoleum Floors

Are pedestal configurations noted?

☐ Yes ☐ No

Is the project site occupied?

☐ Yes ☐ No

Is this new construction?

☐ Yes ☐ No

Is the lease signed?

☐ Yes ☐ No Date: \_\_\_\_\_

Any special key/lock requirements?

☐ Yes ☐ No (All individual workstation components will be keyed alike unless otherwise specified on the drawing)

Is there a "phased" occupancy?

☐ Yes ☐ No

Please Specify:

\_\_\_\_\_  
\_\_\_\_\_  
\_\_\_\_\_

Will weekend or off-hours installation be required?

☐ Yes ☐ No

Please Specify:

\_\_\_\_\_  
\_\_\_\_\_  
\_\_\_\_\_



560 East Natoma Street • Folsom, CA 95630-2200 • (916) 358-2214 • Fax (916) 358-2663 • www.calpia.ca.gov

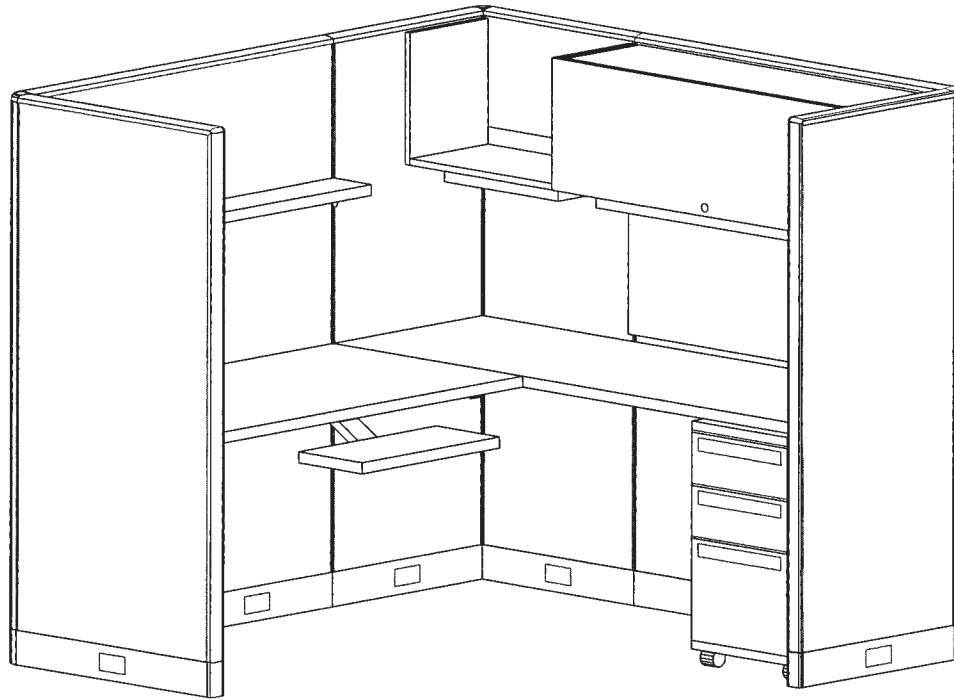

## TYPICAL 1 CLERICAL WORK STATION 6' X 6' (36 square feet)

### Panels

P30650	1 each	Non-powered, 30" x 65"
P24650	1 each	Non-powered, 24" x 65"
P24652	2 each	Powered, 24" x 65"
P48652	2 each	Powered, 48" x 65"

### Panel Trim

ST65	2 each	Side trim, 65"
RC65	3 each	Round Cover, 65"

### Work Surface

WS4830	1 each	Rectangular 30" deep x 48" wide
WS7224	1 each	Rectangular 24" deep x 72" wide

### Work Surface Accessories

AK1	1 each	Articulating Keyboard
-----	--------	-----------------------

### Storage and Organization

PDM24060612	1 each	Pedestal, Mobile Box, Box, File, 24" deep
FDCF48	1 each	Flipper Cabinet w/insert, 48"
SUP2415	1 each	Shelf unit, full height, 24" wide
MS48	1 each	Mini-shelf, 48"
TB 4816	1 each	Tack board, 48" wide, 16" high

### Electrical & Lighting

TPERD12	2 each	Receptacle, Duplex Utility
TPERD34	1 each	Receptacle, Duplex Computer
TL18	1 each	Task Light for 24" cabinet/shelf
TL 42	1 each	Task Light for 48" cabinet/shelf

### Optional Accessories

Articulating Light  
Paper Management  
Mouse Pad

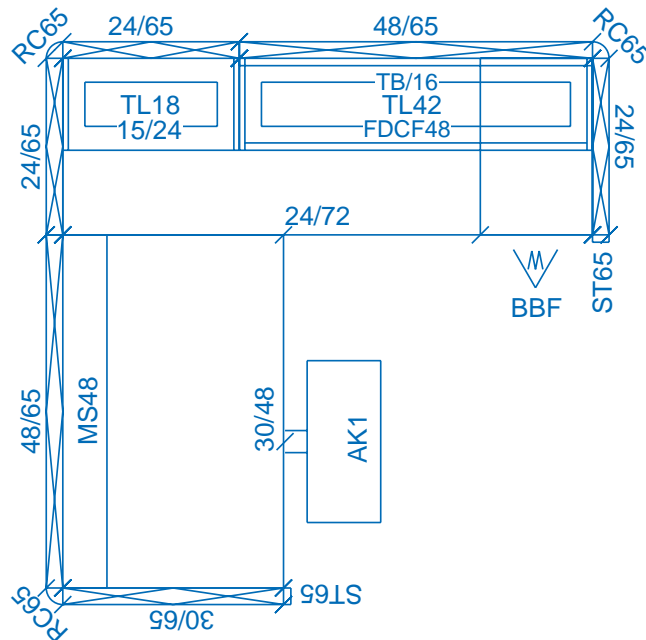

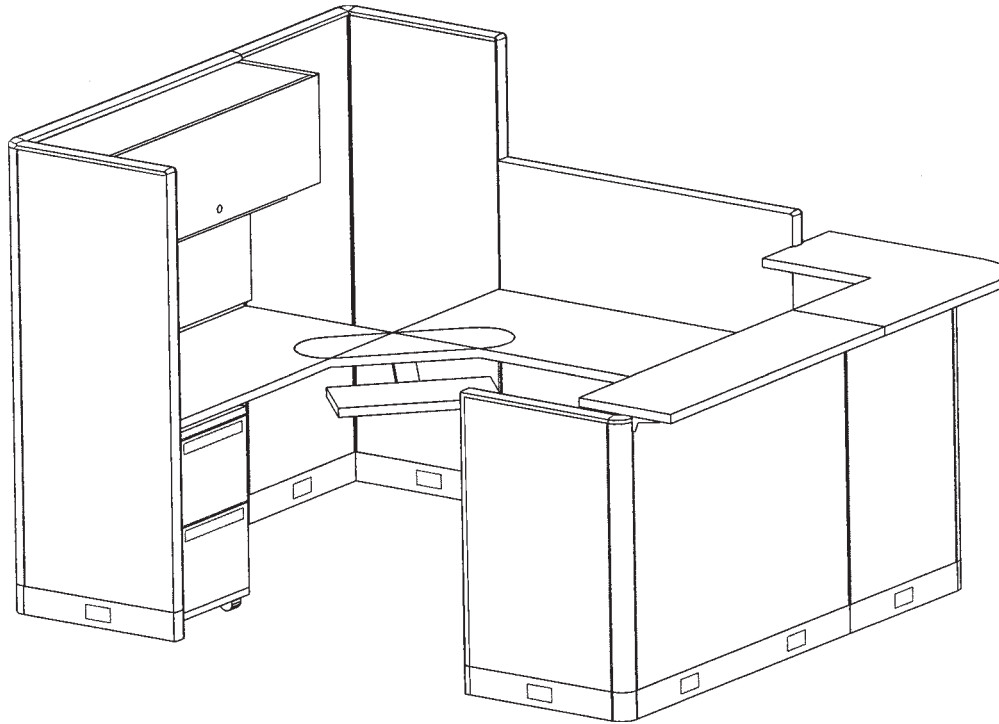

## TYPICAL 2 RECEPTION STATION 6' X 8' (48 square feet)

### Panels

P24652	2 each	Powered, 24" x 65"
P24422	2 each	Powered, 24" x 42"
P48652	1 each	Powered, 48" x 65"
P48482	1 each	Powered, 48" x 48"
P48422	1 each	Powered, 48" x 42"

### Panel Trim

ST65	1 each	Side trim, 65"
ST42	1 each	Side trim, 42"
STT6548	1 each	Side trim transition 65" to 48"
STT4842	1 each	Side trim transition 48" to 42"
RC65	2 each	Round cover, 65"
RC42	2 each	Round cover, 42"

### Work Surface

WS2424	2 each	Rectangular 24" deep x 24" wide
WS4824	3 each	Rectangular 24" deep x 48" wide
WS7224	1 each	Rectangular 24" deep x 72" wide
CTC24	1 each	Transaction counter top, corner 24"
CT4815	1 each	Transaction counter top, 48"

### Work Surface Accessories

MC1	1 each	Corner Converter
AK1	1 each	Articulating Keyboard

### Storage & Organization

PDM24060612	1 each	Pedestal, Mobile Box, Box, File, 24" deep
PDM241212	1 each	Pedestal, Mobile File, File, 24" deep
FDCF48	1 each	Flipper Cabinet w/insert, 48"
CD2	1 each	Center Drawer
TB4816	1 each	Tack Board, 48" wide, 16" high

### Electrical & Lighting

TPERD12	2 each	Receptacle, Duplex Utility
TPERD34	1 each	Receptacle, Duplex Computer
TL42	1 each	Task Light for 48" cabinet/shelf

### Optional Accessories

CTTL36	1 each	Counter top Task Light
Paper Management		
Mouse Pad		
Corner Mini Shelf		

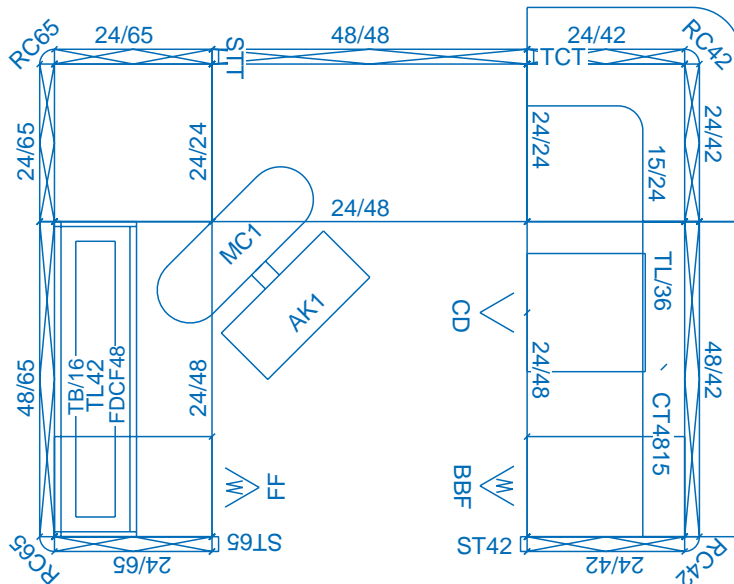

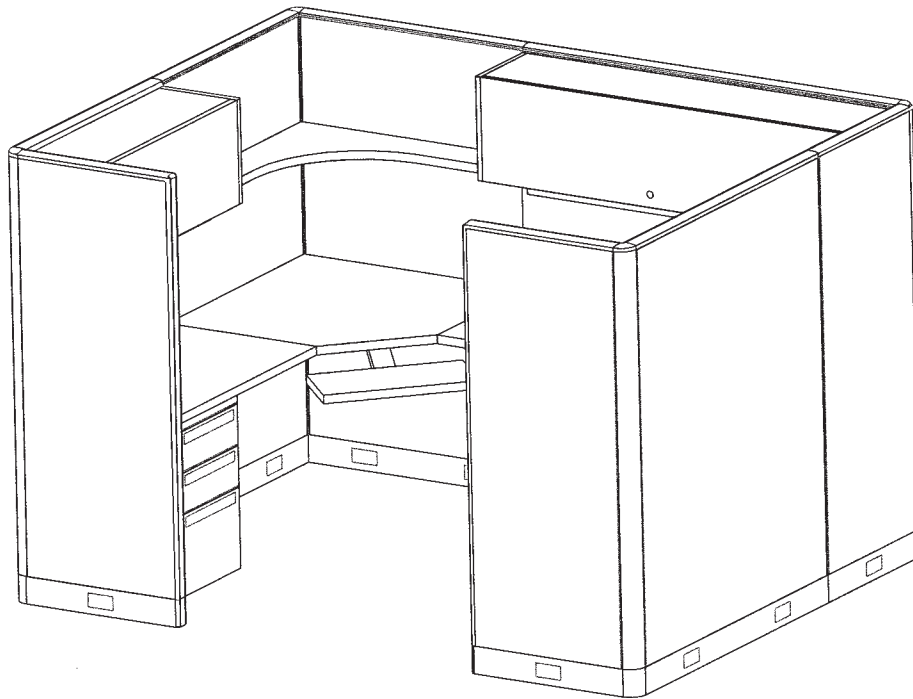

### TYPICAL 3 WORK STATION 6' X 8" (48 square feet)

#### Panels

P36652	3 each	Powered, 36" x 65"
P60652	1 each	Powered, 60" x 65"
P24652	3 each	Powered, 24" x 65"
P48652	1 each	Powered, 48" x 65"

#### Panel Trim

ST65	2 each	Side trim, 65"
RC65	4 each	Round cover, 65"

#### Work Surface

WS3624	1 each	Rectangular 24" deep x 36" wide
WS6024	1 each	Rectangular 24" deep x 60" wide
WS4820	1 each	Rectangular 20" deep x 48" wide
WSC3624	1 each	Corner 24" deep x 36"

#### Work Surface Accessories

AK!	1 each	Articulating Keyboard
-----	--------	-----------------------

#### Storage & Organization

FB42	1 each	Freestanding File Bin, 42"
FDCP60	1 each	Flipper Cabinet, painted 60"
FDCP36	1 each	Flipper Cabinet, painted 36"
PDR24060612	1 each	Pedestal, Box, Box, File, w/shelf 24"
CD2	1 each	Center Drawer
TB3616	1 each	Tack board, 36" wide, 16" high
TB6016	1 each	Tack board, 60" wide, 16" high
MSC36	1 each	Mini-shelf, corner 36"

#### Electrical & Lighting

TPERD12	3 each	Receptacle Duplex Utility
TPERD34	1 each	Receptacle Duplex Computer
TL30	1 each	Task light for 36" cabinet/shelf
TL48	1 each	Task light for 60" cabinet/shelf

#### Optional Accessories

Paper Management  
Mouse Pad  
Creative Station

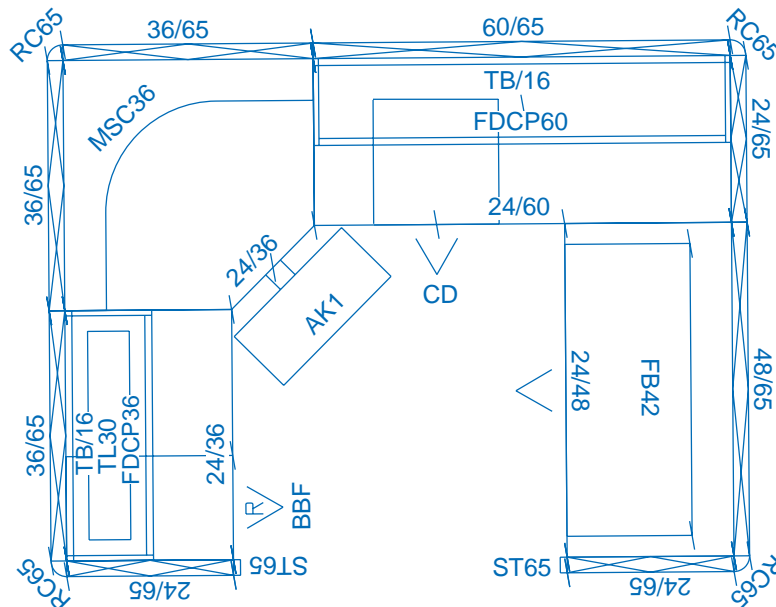

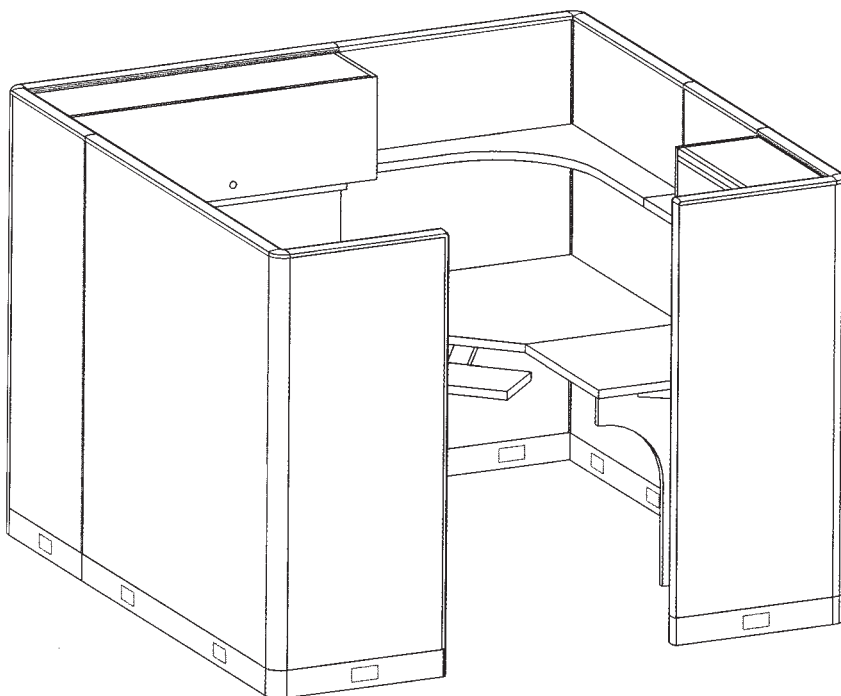

#### TYPICAL 4 WORK STATION 7' X 7' (49 square feet)

##### Panels

P60652	1 each	Powered, 60" x 65"
P48652	1 each	Powered, 48" x 65"
P36652	2 each	Powered, 36" x 65"
P24652	5 each	Powered, 24" x 65"

##### Panel Trim

ST65	2 each	Side trim, 65"
RC65	4 each	Round cover, 65"

##### Work Surface

WS4824	1 each	Rectangular 24" deep x 48" wide
WS2424	1 each	Rectangular 24" deep x 24" wide
WSC3624	1 each	Corner 24" deep x 36"

##### Work Surface Accessories

AK1	1 each	Articulating Keyboard
SPRR2430	1 each	Support Panel

##### Storage & Organization

PDR241212	1 each	Pedestal Box, Box, File w/reference 24"
FDCF24	1 each	Flipper Cabinet w/insert 24"
FDCF48	1 each	Flipper Cabinet w/insert 48"
HFBF24	3 each	Hang on File Bin w/insert 24"
MSC36	1 each	Mini shelf corner 36"
MS24	1 each	Mini shelf 24"
TB4816	1 each	Tack board 48" wide, 16" high

##### Electrical & Lighting

TPERD12	2 each	Receptacle Duplex Utility
TPERD34	1 each	Receptacle Duplex Computer
TL42	1 each	Task light for 48" cabinet/shelf

##### Optional Accessories

Paper Management  
Mouse Pad

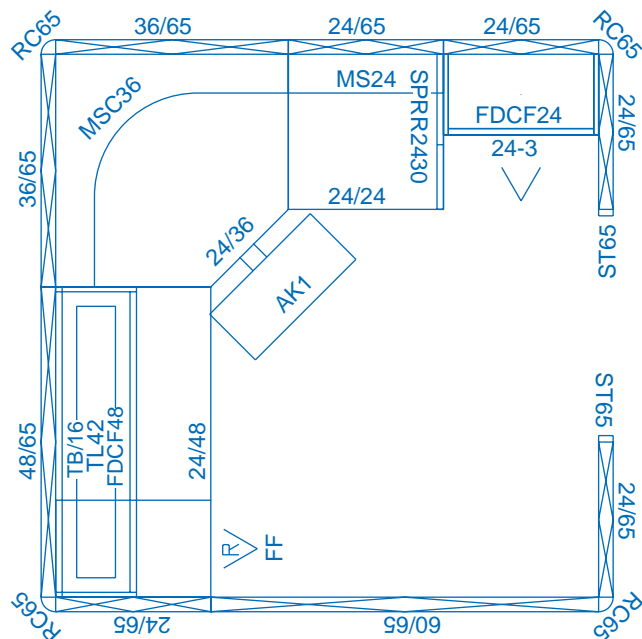



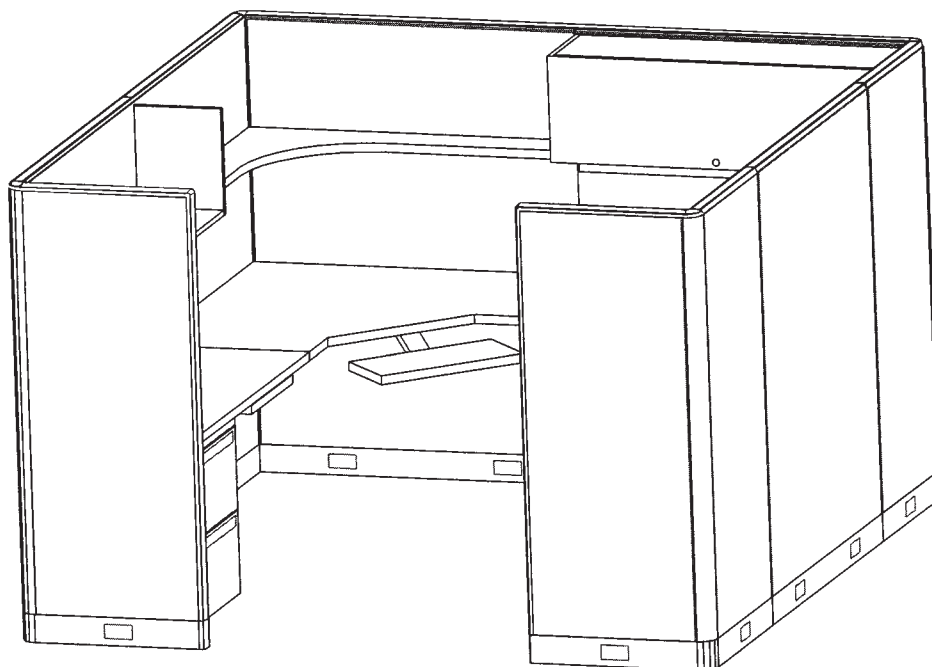

## TYPICAL 6 WORK STATION 8' X 8' (64 square feet)

### Panels

P48652	5 each	Powered, 48" x 65"
P24652	4 each	Powered, 24" x 65"

### Panel Trim

ST65	2 each	Side trim, 65"
RC65	4 each	Round Cover, 65"

### Work Surface

WS4824	2 each	Rectangular, 24" deep x 48" wide
WSC3624	1 each	Corner, 24" deep x 36"
WS4820	1 each	Rectangular, 20" deep x 48" wide

### Work Surface Accessories

AK1	1 each	Articulating Keyboard
SPR 2430	1 each	Support Panel

### Storage & Organization

PDR241212	1 each	Pedestal w/reference shelf, file, file
PDU20060612	1 each	Pedestal, box, box, file 20"
SUP4815	1 each	Shelf, full height, 48" wide
FDCF48	1 each	Flipper Cabinet w/insert, 48"
MSC48	1 each	Mini-shelf corner, 48"
CD2	1 each	Center Drawer
TB4816	2 each	Tack Board 48" wide x 16" high
TB4830	1 each	Tack Board 48" wide x 30" high

### Electrical & Lighting

TPERD12	3 each	Receptacle Duplex Utility
TPERD34	1 each	Receptacle Duplex Computer
TL42	2 each	Task Light for 48" cabinet/shelf

### Optional Accessories

Creative Station  
Articulating Light  
Mouse Pad  
Paper Management

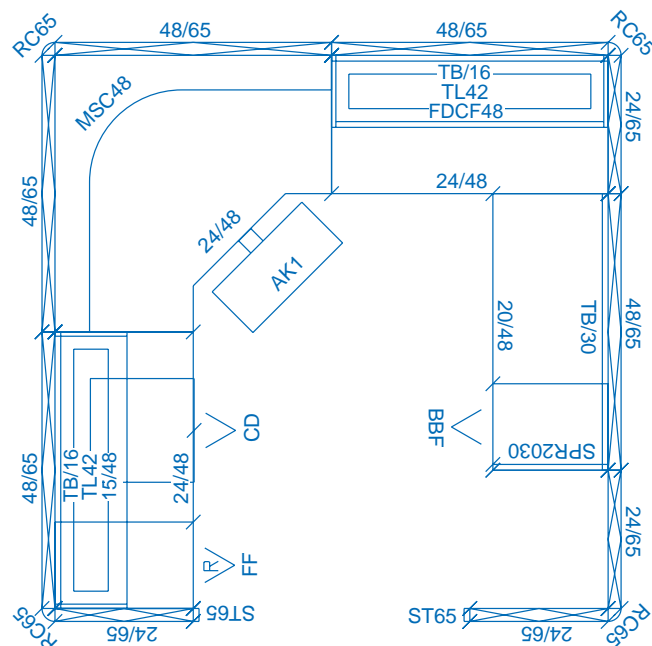



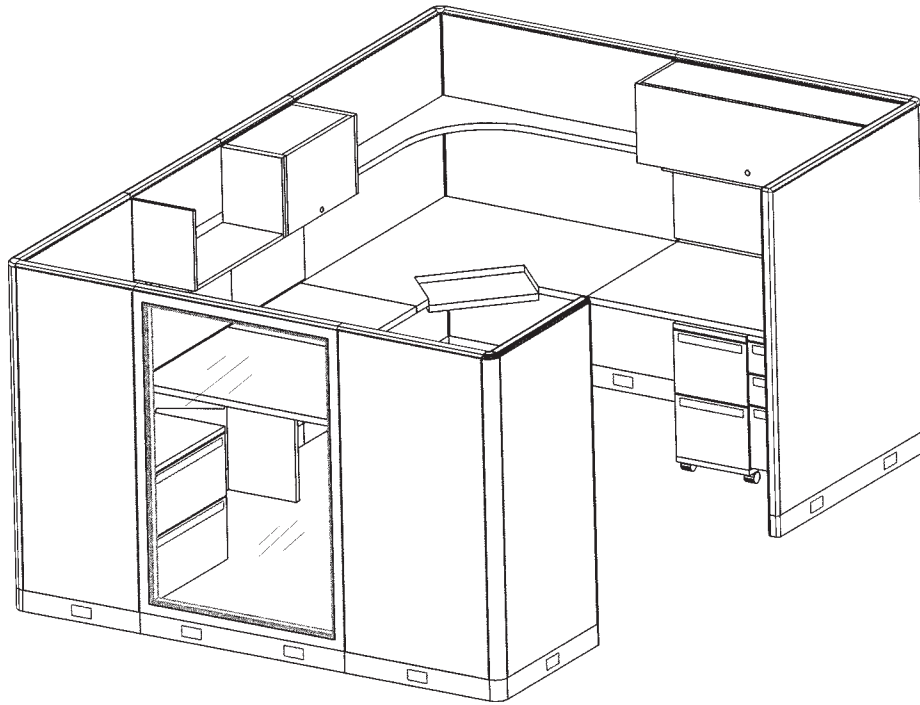

## TYPICAL 8 WORKSTATION 8' x 11'6" (92 square feet)

### Panels

PG48652	1 each	Powered, glazed 48" x 65"
P36652	1 each	Powered 36" x 65"
P24652	4 each	Powered 24" x 65"
P30652	1 each	Powered 30" x 65"
P48652	4 each	Powered 48" x 65"

### Panel Trim

ST65	2 each	Side trim 65"
RC65	4 each	Round cover 65"

### Work Surface

WCBK482430	1 each	Corner 24"left, 30" right, 48" w/built in keyboard
WS2424	1 each	Rectangular 24" deep x 24" wide
WS4830	1 each	Rectangular 30" deep x 48" wide
COT3060	1 each	Conference table 30"wide x 60" long
WSQL30	1 each	Quarter circle 30" deep

### Work Surface Accessories

SPRR2430	1 each	Support panel, radius
----------	--------	-----------------------

### Storage & Organization

PDU24060612	1 each	Pedestal box, box, file, 24"
PDM241212	1 each	Pedestal mobile file, file 24"
FDCF24	1 each	Flipper cabinet w/insert 24"
FDCF48	1 each	Flipper cabinet w/insert 48"
SUP3015	1 each	Shelf, full height, 30"
CS36	1 each	Creative Station 36"
FB36	1 each	Freestanding file bin 36"
MSC30	1 each	Mini-shelf corner 30"
MSC48	1 each	Mini-shelf corner 48"
TB2416	1 each	Tack board 24" wide x 16" high
TB4816	1 each	Tack board 48" wide x 16" high
TB3016	1 each	Tack board 30" wide x 16" high

### Electrical & Lighting

TPERD12	4 each	Receptacle Duplex Utility
TPERD34	1 each	Receptacle Duplex Computer
TL18	1 each	Task Light for 24" cabinet/shelf
TL24	1 each	Task Light for 30" cabinet/shelf
TL42	1 each	Task Light for 48" cabinet/shelf

### Optional Accessories

Paper Management

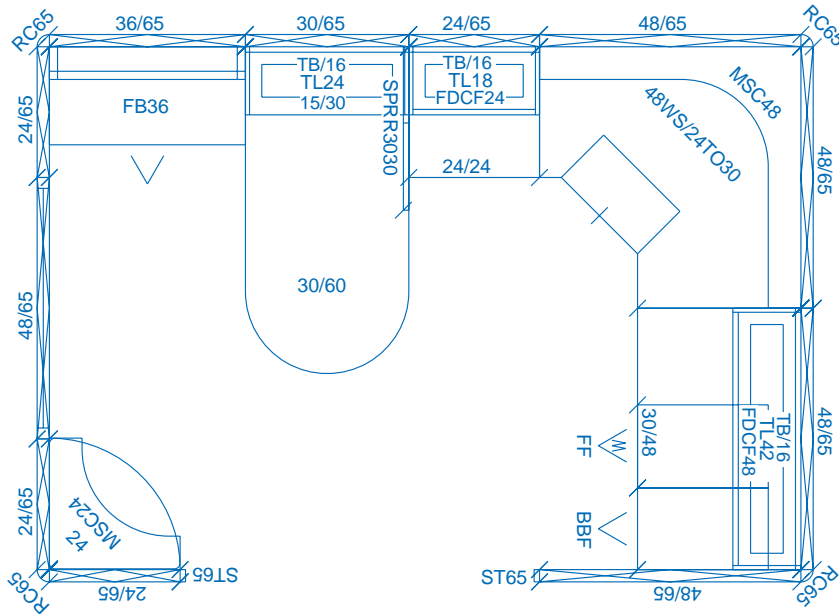



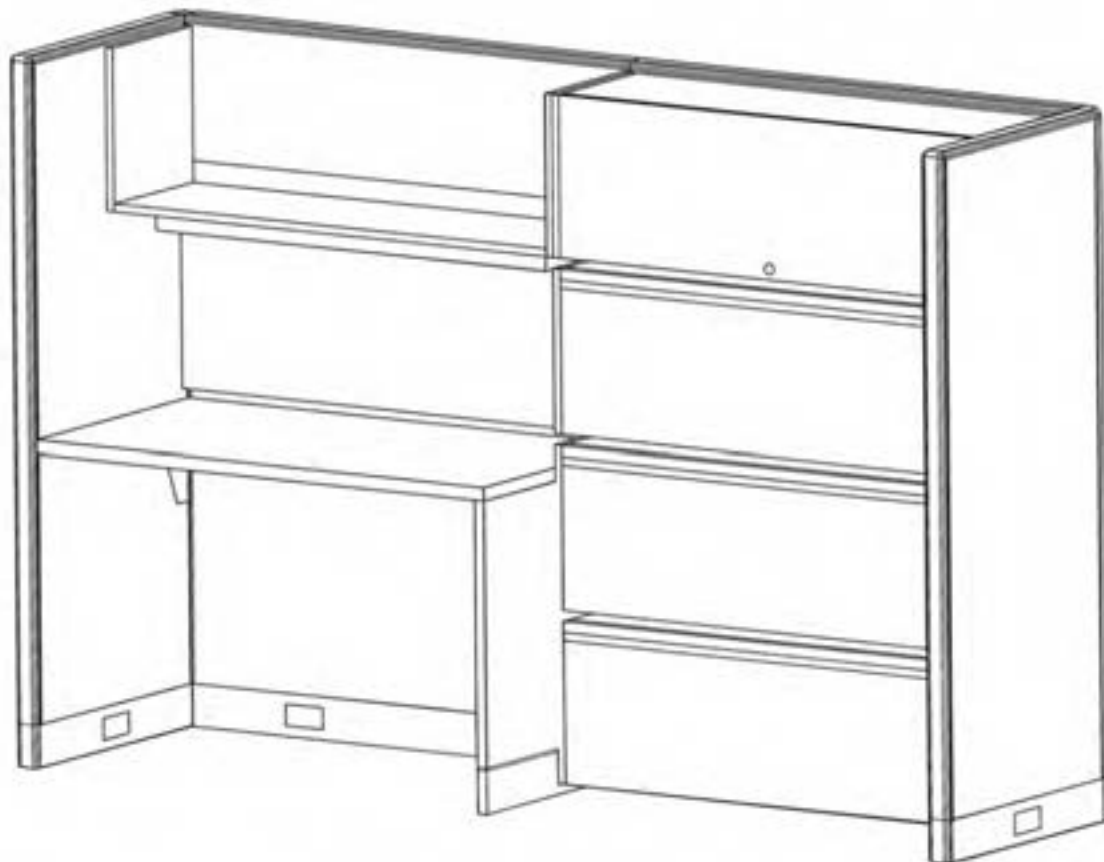

# **TYPICAL 10** **GENERAL USE AREA 2' X 8'**

## **Panels**

P24652	2 each	Powered 24" x 65"
P48652	2 each	Powered 48" x 65"

## **Panel Trim**

ST65	2 each	Side trim 65"
RC65	2 each	Round cover 65"

## **Work Surface**

WS4824	1 each	Rectangular 24" deep x 48" wide
--------	--------	---------------------------------

## **Work Surface Accessories**

SPR2430	1 each	Support panel
---------	--------	---------------

## **Storage & Organization**

SUP4815	1 each	Shelf full height 48"
FDCP48	1 each	Flipper cabinet, painted 48"
HFBP48	3 each	Hang-on file bin, painted 48"
TB4816	1 each	Tack Board 48"wide x 16" high

## **Electrical & Lighting**

TPERD12	1 each	Receptacle, Duplex Utility
TL42	1 each	Task light for 48" cabinet/shelf

## **Optional Accessories**

AK2	1 each	Articulating keyboard support
Paper Management		

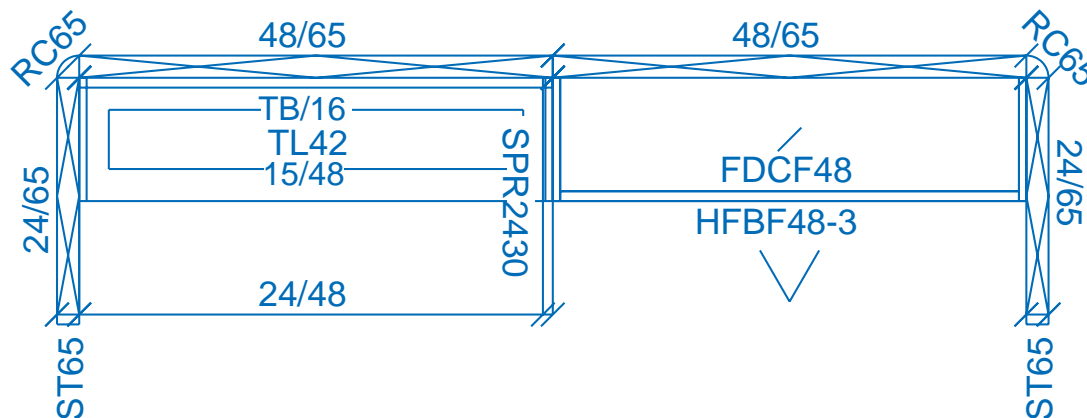

T-10

Fit



Form



Panels



Function

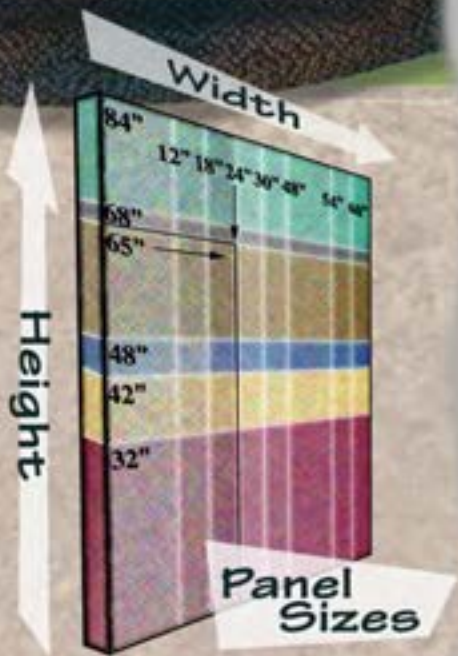

## PRODUCT SUMMARY

### features

---

- Lightweight aluminum welded frame offers strength and stability
- Core design adds rigidity
- Non-powered panels can be easily converted to powered panels
- All panels 24" wide or wider have power/data communications knockouts
- Meets or exceeds all California, ANSI/BIFMA, ASTM E-84 and UL1286 specifications
- Concealed top and side channels provide ample room for communications and fiber optic cabling
- Easy access to cables in top and side channels facilitates adding and/or relocating cables
- Interlocking leveler system speeds installation and ensures perfect system alignment
- Panel measurements are from center of hinge to center of hinge. Allow 2 1/4" inches for panel creep at T intersections and beginning and end of runs
- Panels have an aesthetically pleasing appearance
- Metal raceway covers have a positive lock feature to maintain the integrity and safety of the system
- One piece side trim will not crack or fall off preserving the safety and integrity of the electrical raceway
- Six inch raceway provides abundant space for data/communications cabling
- Recycled content 

### options

---

- Powered or non-powered (12" and 18" panels can not be powered)
- Fabric, open-frame, or glazed
- Many fabric grades with recycled content (see Colors section for swatchcards and fabric specifications)
- Four trim colors: Carbon (black); Slate (dark gray); Stone (light gray) or Sand (vanilla) (see Colors section for swatch cards)
- Panel Heights in inches: 32", 42", 48", 65", 68", 84"
- Panel Widths in inches: 12", 18", 24", 30", 36", 42", 48", 54", 60"
- Panels are 2 1/4" thick



**Design Tip:** It is best if the size of the panel is equal to the depth of the work surface adjacent to it. This will increase the overall stability and appearance of the project.

## NON-POWERED PANELS (FABRIC)

WIDTH	ITEM CODE	FABRIC OPTIONS:LIST PRICES		
		GRADE B	GRADE C	GRADE D
12"	P12320	\$ 366	\$ 396	\$ 434
18"	P18320	\$ 398	\$ 428	\$ 466
24"	P24320	\$ 440	\$ 470	\$ 508
30"	P30320	\$ 478	\$ 508	\$ 546
36"	P36320	\$ 527	\$ 565	\$ 611
42"	P42320	\$ 570	\$ 608	\$ 654
48"	P48320	\$ 597	\$ 635	\$ 681
54"	P54320	\$ 625	\$ 655	\$ 689
60"	P60320	\$ 653	\$ 691	\$ 737
12"	P12420	\$ 378	\$ 408	\$ 446
18"	P18420	\$ 418	\$ 448	\$ 486
24"	P24420	\$ 457	\$ 487	\$ 525
30"	P30420	\$ 500	\$ 530	\$ 568
36"	P36420	\$ 549	\$ 587	\$ 633
42"	P42420	\$ 594	\$ 632	\$ 678
48"	P48420	\$ 623	\$ 661	\$ 707
54"	P54420	\$ 658	\$ 690	\$ 724
60"	P60420	\$ 696	\$ 734	\$ 780
12"	P12480	\$ 390	\$ 420	\$ 458
18"	P18480	\$ 438	\$ 468	\$ 506
24"	P24480	\$ 474	\$ 504	\$ 542
30"	P30480	\$ 522	\$ 552	\$ 590
36"	P36480	\$ 571	\$ 609	\$ 655
42"	P42480	\$ 618	\$ 656	\$ 702
48"	P48480	\$ 649	\$ 687	\$ 733
54"	P54480	\$ 694	\$ 730	\$ 768
60"	P60480	\$ 739	\$ 777	\$ 823
12"	P12650	\$ 419	\$ 453	\$ 495
18"	P18650	\$ 458	\$ 492	\$ 534
24"	P24650	\$ 492	\$ 526	\$ 568
30"	P30650	\$ 552	\$ 586	\$ 628
36"	P36650	\$ 620	\$ 662	\$ 718
42"	P42650	\$ 665	\$ 707	\$ 763
48"	P48650	\$ 694	\$ 736	\$ 792
54"	P54650	\$ 748	\$ 782	\$ 826
60"	P60650	\$ 805	\$ 847	\$ 903
12"	P12680	\$ 445	\$ 479	\$ 521
18"	P18680	\$ 488	\$ 522	\$ 564
24"	P24680	\$ 526	\$ 560	\$ 602
30"	P30680	\$ 589	\$ 623	\$ 665
36"	P36680	\$ 661	\$ 703	\$ 759
42"	P42680	\$ 710	\$ 752	\$ 808
48"	P48680	\$ 739	\$ 781	\$ 837
54"	P54680	\$ 797	\$ 837	\$ 879
60"	P60680	\$ 856	\$ 898	\$ 954

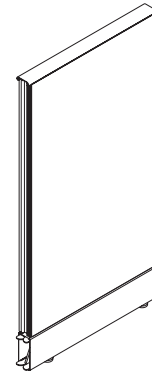

**32" HIGH PANELS**

**42" HIGH PANELS**

**48" HIGH PANELS**

**65" HIGH PANELS**

**68" HIGH PANELS**

NON-POWERED PANELS (FABRIC) continued next page

NON-POWERED PANELS (FABRIC) *continued*

WIDTH	ITEM CODE	FABRIC OPTIONS:LIST PRICES		
		GRADE B	GRADE C	GRADE D
12"	P12840	\$ 500	\$ 521	\$ 548
18"	P18840	\$ 585	\$ 614	\$ 642
24"	P24840	\$ 630	\$ 666	\$ 693
30"	P30840	\$ 695	\$ 732	\$ 769
36"	P36840	\$ 770	\$ 802	\$ 848
42"	P42840	\$ 830	\$ 872	\$ 919
48"	P48840	\$ 875	\$ 920	\$ 967
54"	P54840	\$ 930	\$ 976	\$ 1,023
60"	P60840	\$ 990	\$ 1,038	\$ 1,090

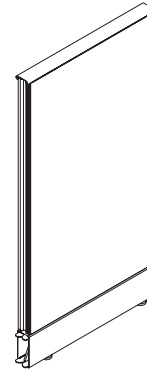
**84" HIGH PANELS****To Order Non-Powered Panels (Fabric), Specify:**

- panel size
- trim color
- fabric color and grade



**Design Tip:** Use non-powered panels as wing panels. Non-powered panels can easily be converted to powered panels if needed.

**POWERED PANELS (FABRIC)**

WIDTH	ITEM CODE	FABRIC OPTIONS:LIST PRICES		
		GRADE B	GRADE C	GRADE D
24"	P24322	\$ 550	\$ 580	\$ 618
30"	P30322	\$ 588	\$ 618	\$ 656
36"	P36322	\$ 637	\$ 675	\$ 721
42"	P42322	\$ 680	\$ 718	\$ 764
48"	P48322	\$ 707	\$ 745	\$ 791
54"	P54322	\$ 735	\$ 765	\$ 799
60"	P60322	\$ 763	\$ 801	\$ 847
24"	P24422	\$ 567	\$ 597	\$ 635
30"	P30422	\$ 610	\$ 640	\$ 678
36"	P36422	\$ 659	\$ 697	\$ 743
42"	P42422	\$ 704	\$ 742	\$ 788
48"	P48422	\$ 733	\$ 771	\$ 817
54"	P54422	\$ 768	\$ 800	\$ 834
60"	P60422	\$ 806	\$ 844	\$ 890
24"	P24482	\$ 584	\$ 614	\$ 652
30"	P30482	\$ 632	\$ 662	\$ 700
36"	P36482	\$ 681	\$ 719	\$ 765
42"	P42482	\$ 728	\$ 766	\$ 812
48"	P48482	\$ 759	\$ 797	\$ 843
54"	P54482	\$ 804	\$ 840	\$ 878
60"	P60482	\$ 849	\$ 887	\$ 933

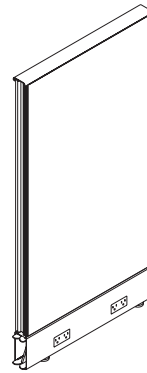
**32" HIGH PANELS****42" HIGH PANELS****48" HIGH PANELS**

## POWERED PANELS (FABRIC) *continued*

WIDTH	ITEM CODE	FABRIC OPTIONS:LIST PRICES		
		GRADE B	GRADE C	GRADE D
24"	P24652	\$ 602	\$ 636	\$ 678
30"	P30652	\$ 662	\$ 696	\$ 738
36"	P36652	\$ 730	\$ 772	\$ 826
42"	P42652	\$ 775	\$ 817	\$ 873
48"	P48652	\$ 804	\$ 846	\$ 902
54"	P54652	\$ 858	\$ 897	\$ 936
60"	P60652	\$ 915	\$ 957	\$1013
24"	P24682	\$ 636	\$ 670	\$ 712
30"	P30682	\$ 699	\$ 733	\$ 775
36"	P36682	\$ 771	\$ 813	\$ 869
42"	P42682	\$ 820	\$ 862	\$ 918
48"	P48682	\$ 849	\$ 891	\$ 947
54"	P54682	\$ 907	\$ 947	\$ 989
60"	P60682	\$ 966	\$ 1008	\$ 1064
24"	P24842	\$ 740	\$ 776	\$ 803
30"	P30842	\$ 805	\$ 842	\$ 879
36"	P36842	\$ 880	\$ 912	\$ 958
42"	P42842	\$ 940	\$ 982	\$ 1,029
48"	P48842	\$ 985	\$ 1,030	\$ 1,077
54"	P54842	\$ 1,040	\$ 1,086	\$ 1,133
60"	P60842	\$ 1,100	\$1,148	\$1,200

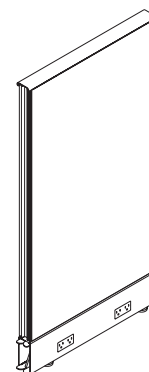

**65" HIGH PANELS**

**68" HIGH PANELS**

**84" HIGH PANELS**

### **To Order Powered Panels (Fabric), Specify:**

- panel size
- panel fabric, grade and color
- panel trim

### **Notes:**

## NON-POWERED PANELS (OPEN FRAME)

WIDTH	ITEM CODE	LIST PRICE
12"	POF12320	\$ 262
18"	POF18320	\$ 279
24"	POF24320	\$ 294
30"	POF30320	\$ 339
36"	POF36320	\$ 384
42"	POF42320	\$ 399
48"	POF48320	\$ 420
54"	POF54320	\$ 457
60"	POF60320	\$ 495
12"	POF12420	\$ 274
18"	POF18420	\$ 291
24"	POF24420	\$ 312
30"	POF30420	\$ 356
36"	POF36420	\$ 402
42"	POF42420	\$ 417
48"	POF48420	\$ 442
54"	POF54420	\$ 483
60"	POF60420	\$ 525
12"	POF12480	\$ 286
18"	POF18480	\$ 303
24"	POF24480	\$ 328
30"	POF30480	\$ 376
36"	POF36480	\$ 420
42"	POF42480	\$ 435
48"	POF48480	\$ 481
54"	POF54480	\$ 518
60"	POF60480	\$ 555
12"	POF12650	\$ 298
18"	POF18650	\$ 315
24"	POF24650	\$ 355
30"	POF30650	\$ 400
36"	POF36650	\$ 445
42"	POF42650	\$ 460
48"	POF48650	\$ 520
54"	POF54650	\$ 562
60"	POF60650	\$ 605

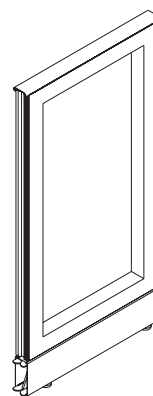
**32" HIGH PANELS****42" HIGH PANELS****48" HIGH PANELS****65" HIGH PANELS**

NON-POWERED PANELS (OPEN FRAME) continued next page

**NON-POWERED PANELS (OPEN FRAME) *continued***

WIDTH	ITEM CODE	LIST PRICE
12"	POF12680	\$ 315
18"	POF18680	\$ 345
24"	POF24680	\$ 375
30"	POF30680	\$ 420
36"	POF36680	\$ 465
42"	POF42680	\$ 485
48"	POF48680	\$ 560
54"	POF54680	\$ 605
60"	POF60680	\$ 650
12"	POF12840	\$ 385
18"	POF18840	\$ 415
24"	POF24840	\$ 445
30"	POF30840	\$ 487
36"	POF36840	\$ 530
42"	POF42840	\$ 585
48"	POF48840	\$ 645
54"	POF54840	\$ 695
60"	POF60840	\$ 745

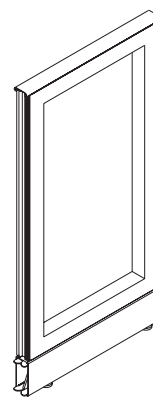
**68" HIGH PANELS****84" HIGH PANELS*****To Order Non-Powered Panels (Open Frame), Specify:***

- panel size
- trim color



**Design Note:** Use open frame panels where electrical/data connections need to be accessible. Open frame panels support components.



**Design Tip:** When electrical/data access is below the work surface, add a tack board above the surface to provide privacy.

***Notes:***

## POWERED PANELS (OPEN FRAME)

WIDTH	ITEM CODE	LIST PRICE
24"	POF24322	\$ 404
30"	POF30322	\$ 449
36"	POF36322	\$ 494
42"	POF42322	\$ 509
48"	POF48322	\$ 530
54"	POF54322	\$ 567
60"	POF60322	\$ 605
24"	POF24422	\$ 422
30"	POF30422	\$ 466
36"	POF36422	\$ 512
42"	POF42422	\$ 527
48"	POF48422	\$ 552
54"	POF54422	\$ 593
60"	POF60422	\$ 635
24"	POF24482	\$ 438
30"	POF30482	\$ 486
36"	POF36482	\$ 530
42"	POF42482	\$ 545
48"	POF48482	\$ 591
54"	POF54482	\$ 628
60"	POF60482	\$ 665
24"	POF24652	\$ 465
30"	POF30652	\$ 510
36"	POF36652	\$ 555
42"	POF42652	\$ 570
48"	POF48652	\$ 630
54"	POF54652	\$ 672
60"	POF60652	\$ 715
24"	POF24682	\$ 485
30"	POF30682	\$ 530
36"	POF36682	\$ 575
42"	POF42682	\$ 595
48"	POF48682	\$ 670
54"	POF54682	\$ 715
60"	POF60682	\$ 760

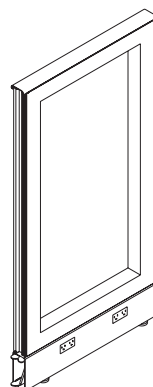
**32" HIGH PANELS****42" HIGH PANELS****48" HIGH PANELS****65" HIGH PANELS****68" HIGH PANELS**

POWERED PANELS (OPEN FRAME) continued next page

**POWERED PANELS (OPEN FRAME) *continued***

WIDTH	ITEM CODE	LIST PRICE
24"	POF24842	\$ 555
30"	POF30842	\$ 597
36"	POF36842	\$ 640
42"	POF42842	\$ 695
48"	POF48842	\$ 755
54"	POF54842	\$ 805
60"	POF60842	\$ 855

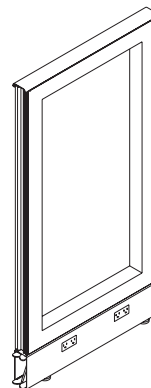
**84" HIGH PANELS*****To Order Power Panels (Open Frame), Specify:***

- panel size
- trim color

**NON-POWERED PANELS (GLAZED)**

WIDTH	ITEM CODE	CLEAR	SMOKED	OPAQUE
12"	PG12420	\$ 520	\$ 520	\$ 615
18"	PG18420	\$ 585	\$ 585	\$ 680
24"	PG24420	\$ 650	\$ 650	\$ 745
30"	PG30420	\$ 730	\$ 730	\$ 841
36"	PG36420	\$ 810	\$ 810	\$ 938
42"	PG42420	\$ 889	\$ 889	\$1,027
48"	PG48420	\$ 968	\$ 968	\$1,115
54"	PG54420	\$ 1,007	\$ 1,007	\$1,154
60"	PG60420	\$1,045	\$1,045	\$1,192
12"	PG12480	\$ 530	\$ 530	\$ 630
18"	PG18480	\$ 598	\$ 598	\$ 695
24"	PG24480	\$ 665	\$ 665	\$ 763
30"	PG30480	\$ 741	\$ 741	\$ 863
36"	PG36480	\$ 820	\$ 820	\$ 965
42"	PG42480	\$ 904	\$ 904	\$ 1,058
48"	PG48480	\$ 980	\$ 980	\$ 1,140
54"	PG54480	\$ 1,043	\$ 1,043	\$ 1,192
60"	PG60480	\$ 1,095	\$ 1,095	\$ 1,245

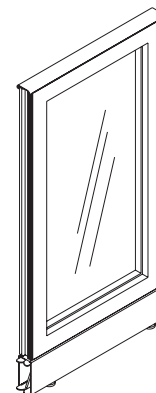
**42" HIGH PANELS****48" HIGH PANELS**NON-POWERED PANELS (GLAZED) *continued next page*

# NON-POWERED PANELS (GLAZED) *continued*

WIDTH	ITEM CODE	CLEAR	SMOKED	OPAQUE
12"	PG12650	\$ 549	\$ 549	\$ 655
18"	PG18650	\$ 611	\$ 611	\$ 727
24"	PG24650	\$ 681	\$ 681	\$ 799
30"	PG30650	\$ 757	\$ 757	\$ 888
36"	PG36650	\$ 833	\$ 833	\$ 1,019
42"	PG42650	\$ 939	\$ 939	\$ 1,122
48"	PG48650	\$ 1,010	\$ 1,010	\$ 1,190
54"	PG54650	\$ 1,093	\$ 1,093	\$ 1,270
60"	PG60650	\$ 1,177	\$ 1,177	\$ 1,350
12"	PG12680	\$ 566	\$ 566	\$ 688
18"	PG18680	\$ 646	\$ 646	\$ 766
24"	PG24680	\$ 725	\$ 725	\$ 844
30"	PG30680	\$ 807	\$ 807	\$ 961
36"	PG36680	\$ 888	\$ 888	\$ 1,078
42"	PG42680	\$ 1,000	\$ 1,000	\$ 1,185
48"	PG48680	\$ 1,080	\$ 1,080	\$ 1,260
54"	PG54680	\$ 1,169	\$ 1,169	\$ 1,353
60"	PG60680	\$ 1,258	\$ 1,258	\$ 1,445
12"	PG12840	\$ 650	\$ 650	\$ 774
18"	PG18840	\$ 766	\$ 766	\$ 849
24"	PG24840	\$ 882	\$ 882	\$ 923
30"	PG30840	\$ 973	\$ 973	\$ 1,086
36"	PG36840	\$ 1,065	\$ 1,065	\$ 1,247
42"	PG42840	\$ 1,202	\$ 1,202	\$ 1,385
48"	PG48840	\$ 1,292	\$ 1,292	\$1,470
54"	PG54840	\$ 1,390	\$ 1,390	\$ 1,570
60"	PG60840	\$ 1,488	\$ 1,488	\$ 1,670

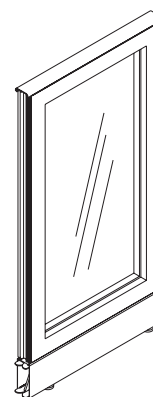

**65" HIGH PANELS**

**68" HIGH PANELS**

**84" HIGH PANELS**

## To Order Non-Powered Panels (Glazed), Specify:

- panel size
- glazing color
- trim color



### Design Note:

**DO NOT** hang any components on glazed panels.

## POWERED PANELS (GLAZED)

WIDTH	ITEM CODE	CLEAR	SMOKED	OPAQUE
24"	PG24422	\$ 760	\$ 760	\$ 855
30"	PG30422	\$ 840	\$ 840	\$ 951
36"	PG36422	\$ 920	\$ 920	\$ 1,095
42"	PG42422	\$ 999	\$ 999	\$ 1,137
48"	PG48422	\$ 1,078	\$ 1,078	\$ 1,225
54"	PG54422	\$ 1,117	\$ 1,117	\$ 1,264
60"	PG60422	\$ 1,155	\$ 1,155	\$ 1,302
24"	PG24482	\$ 775	\$ 775	\$ 873
30"	PG30482	\$ 851	\$ 851	\$ 973
36"	PG36482	\$ 930	\$ 930	\$ 1,075
42"	PG42482	\$ 1,014	\$ 1,014	\$ 1,168
48"	PG48482	\$ 1,090	\$ 1,090	\$ 1,250
54"	PG54482	\$ 1,153	\$ 1,153	\$ 1,302
60"	PG60482	\$ 1,205	\$ 1,205	\$ 1,355
24"	PG24652	\$ 791	\$ 791	\$ 909
30"	PG30652	\$ 867	\$ 867	\$ 1,019
36"	PG36652	\$ 943	\$ 943	\$ 1,129
42"	PG42652	\$ 1,049	\$ 1,049	\$ 1,232
48"	PG48652	\$ 1,120	\$ 1,120	\$ 1,300
54"	PG54652	\$ 1,203	\$ 1,203	\$ 1,380
60"	PG60652	\$ 1,287	\$ 1,287	\$ 1,460
24"	PG24682	\$ 835	\$ 835	\$ 954
30"	PG30682	\$ 917	\$ 917	\$ 1,071
36"	PG36682	\$ 998	\$ 998	\$ 1,188
42"	PG42682	\$ 1,110	\$ 1,110	\$ 1,295
48"	PG48682	\$ 1,190	\$ 1,190	\$ 1,370
54"	PG54682	\$ 1,279	\$ 1,279	\$ 1,463
60"	PG60682	\$ 1,368	\$ 1,368	\$ 1,555
24"	PG24842	\$ 992	\$ 992	\$ 1,033
30"	PG30842	\$ 1,083	\$ 1,083	\$ 1,196
36"	PG36842	\$ 1,175	\$ 1,175	\$ 1,359
42"	PG42842	\$ 1,312	\$ 1,312	\$ 1,495
48"	PG48842	\$ 1,402	\$ 1,402	\$ 1,580
54"	PG54842	\$ 1,500	\$ 1,500	\$ 1,680
60"	PG60842	\$ 1,598	\$ 1,598	\$ 1,780

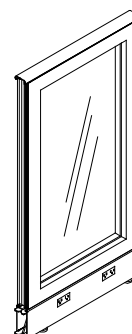

**42" HIGH PANELS**

**48" HIGH PANELS**

**65" HIGH PANELS**

**68" HIGH PANELS**

**84" HIGH PANELS**

**To Order Powered Panels (Glazed), specify:**

- panel size
- glazing color
- trim color



**Design Note: DO NOT** hang any components on glazed panels.

## SINGLE DOOR

### features

- Strong aluminum frame has a durable, scratch resistant powder coat paint wrinkle finish surface
- Available in four attractive trim colors
- Door opening dimension is 36"
- Door swing **IS** field changeable facilitating reconfigurations
- Upgraded ADA lever door handle is included
- Door is complete: *no additional parts are required*  
Door assembly includes: panel assembly (hinges and frame), door jamb, side rails and trim, door, door hardware, lock and keys, and threshold
- All doors have glazed insets
- Three types of 1/8" tempered glazed insets are available: clear, gray smoked, and opaque to match glazed panels

ITEM CODE	DESCRIPTION	LIST PRICE
D42L	Door, left swing	\$ 1,885
D42R	Door, right swing	\$ 1,885

### To order, specify:

- trim color
- glazing type (clear, smoke, opaque)



### Design Notes:

- 42" is required to accommodate the 36" door.
- Adjacent panels must be 84" high.
- No power or communications raceway is available.
- Doors must be fully supported.

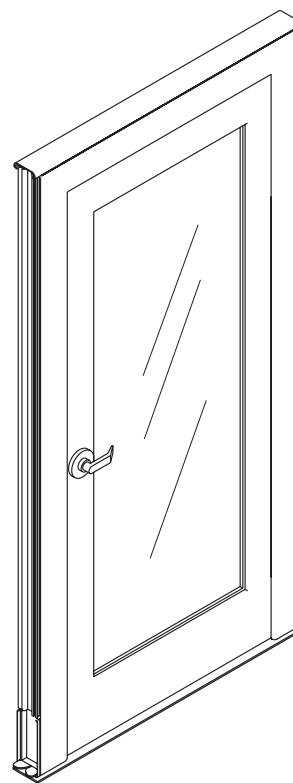

## PANEL COMPONENTS AND TRIM PARTS

Panel components and trim parts are available for reconfigurations. They do not need to be specified separately by the designer. They are included with the panel unless otherwise indicated.

### HINGES

Hinges are available separately or in kits for panel reconfigurations.

ITEM CODE	DESCRIPTION	LIST PRICE
H1	Hinge, 19 1/2" length	\$ 6

**To order, specify:** trim color

### HINGE KIT

ITEM CODE	DESCRIPTION	LIST PRICE
H32	For 32" panel: 2 ea 19 1/2", 2 ea 6"	\$ 18
H42	For 42" panel: 2 ea 19 1/2", 2 ea 16"	\$ 24
H48	For 48" panel: 4 ea 19 1/2", 2 ea 2 1/2"	\$ 30
H65	For 65" panel: 6 ea 19 1/2"	\$ 36
H68	For 68" panel: 6 ea 19 1/2", 2 ea 3"	\$ 42
H84	For 84" panel: 6 ea 19 1/2", 2 ea 19"	\$ 48

**To order, specify:** trim color

### HINGE TRANSITION KIT

ITEM CODE	DESCRIPTION	LIST PRICE
H8468	For panel transition 84" to 68": 2 ea 16"	\$ 12
H8465	For panel transition 84" to 65": 2 ea 19"	\$ 12
H8448	For panel trans. 84" to 48": 2 ea 19", 2 ea 17"	\$ 24
H8442	For panel trans. 84" to 42": 4 ea 19", 2 ea 4"	\$ 18
H8432	For panel trans. 84" to 32": 4 ea 19", 2 ea 14"	\$ 24
H6865	For panel transition 68" to 65": 2 ea 3"	\$ 6
H6848	For panel transition 68" to 48": 2 ea 10"	\$ 12
H6842	For panel trans. 68" to 42": 2 ea 19 1/2", 2 ea 6 1/2"	\$ 18
H6832	For panel trans. 68" to 32": 2 ea 19 1/2", 2 ea 16 1/2"	\$ 24
H6548	For panel transition 65" to 48": 2 ea 17"	\$ 12
H6542	For panel trans. 65" to 42": 2 ea 19 1/2", 2 ea 3 1/2"	\$ 18
H6532	For panel trans. 65" to 32": 2 ea 19 1/2", 2 ea 13 1/2"	\$ 24
H4842	For panel transition 48" to 42": 2 ea 6"	\$ 6
H4832	For panel transition 48" to 32": 2 ea 16"	\$ 12
H4232	For panel transition 42" to 32": 2 ea 10"	\$ 12

**To order, specify:** trim color

PANEL COMPONENTS AND TRIM PARTS continued next page

### TOP TRIM

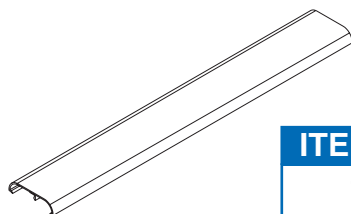

Top trim is included with the panel and only needs to be ordered if the original trim needs to be replaced.

ITEM CODE	DESCRIPTION	LIST PRICE
TT12	Top trim for 12" wide panel	\$ 12
TT18	Top trim for 18" wide panel	\$ 18
TT24	Top trim for 24" wide panel	\$ 24
TT30	Top trim for 30" wide panel	\$ 30
TT36	Top trim for 36" wide panel	\$ 36
TT42	Top trim for 42" wide panel	\$ 42
TT48	Top trim for 48" wide panel	\$ 48
TT54	Top trim for 54" wide panel	\$ 54
TT60	Top trim for 60" wide panel	\$ 60

**To order, specify:** trim color

### TOP TRIM, ELECTRICAL/DATA COMMUNICATIONS

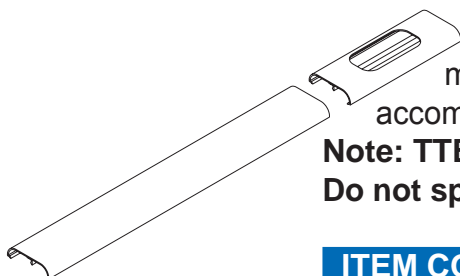

This top trim is required for either an electrical or cable management pole. This trim comes in two pieces. A cutout is provided to accommodate a ceiling power entry and/or data/communications cable.

**Note: TTE 12 and TTE18 are for data/communications poles only.**

**Do not specify for electrical: 12" and 18" panels can not be powered.**

ITEM CODE	DESCRIPTION	LIST PRICE
TTE12	Top trim with cut out for 12" wide panel	\$ 14
TTE18	Top trim with cut out for 18" wide panel	\$ 22
TTE24	Top trim with cut out for 24" wide panel	\$ 28
TTE30	Top trim with cut out for 30" wide panel	\$ 34
TTE36	Top trim with cut out for 36" wide panel	\$ 40
TTE42	Top trim with cut out for 42" wide panel	\$ 46
TTE48	Top trim with cut out for 48" wide panel	\$ 52
TTE54	Top trim with cut out for 54" wide panel	\$ 58
TTE60	Top trim with cut out for 60" wide panel	\$ 64

**To order, specify:** trim color



**Design Note:** See "Electrical" section for details on the electrical system, power poles and installation.

## PANEL COMPONENTS AND TRIM PARTS

The Side Trim Kit finishes off a run of panels and includes a side trim piece and side trim cap. Side trim is specified separately and is not included with the panel. Not all panels require side trim. **Note: Side trim increases the panel width by 1/2".**

ITEM CODE	DESCRIPTION	LIST PRICE
ST32	Side trim kit for 32" high panel	\$ 32
ST42	Side trim kit for 42" high panel	\$ 35
ST48	Side trim kit for 48" high panel	\$ 37
ST65	Side trim kit for 65" high panel	\$ 40
ST68	Side trim kit for 68" high panel	\$ 42
ST84	Side trim kit for 84" high panel	\$ 50

**To order, specify:** trim color



**SIDE TRIM KIT**

The Round Cover Kit connects two panels at a 90° angle, "L" configuration. The kit includes the cover, hinges, trim cap and corner raceway filler. To maintain the integrity of the electrical system the Round Cover must be installed.

ITEM CODE	DESCRIPTION	LIST PRICE
RC32	Round cover kit for 32" high panel	\$ 50
RC42	Round cover kit for 42" high panel	\$ 52
RC48	Round cover kit for 48" high panel	\$ 54
RC65	Round cover kit for 65" high panel	\$ 60
RC68	Round cover kit for 68" high panel	\$ 61
RC84	Round cover kit for 84" high panel	\$ 67

**To order, specify:** trim color

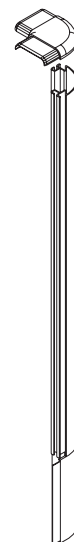

**ROUND COVER**

The Flat Cover connects three panels in a "T" configuration. The Flat Cover Kit includes the cover which matches the panel system fabric, hinges, trim cap and attached raceway filler. To maintain the integrity of the electrical system the Flat Cover must be installed.

ITEM CODE	DESCRIPTION	LIST PRICE
FC32	Flat cover kit for 32" high panel	\$ 42
FC42	Flat cover kit for 42" high panel	\$ 44
FC48	Flat cover kit for 48" high panel	\$ 46
FC65	Flat cover kit for 65" high panel	\$ 50
FC68	Flat cover kit for 68" high panel	\$ 51
FC84	Flat cover kit for 84" high panel	\$ 55

**To order, specify:**

- trim color
- fabric grade and color

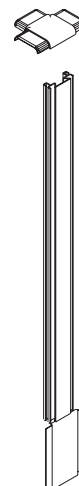

**FLAT COVER KIT**

## TRANSITIONS

Transition trim is required when panels of different heights intersect. Examples of transitions and the required trim pieces are illustrated in this section. When specifying transition trim begin specifying with the tallest panel. Transition kits include caps for all possible configurations.

### ROUND TRANSITION KIT

Round Transitions are required when two or more panels of different heights intersect at a 90° angle.

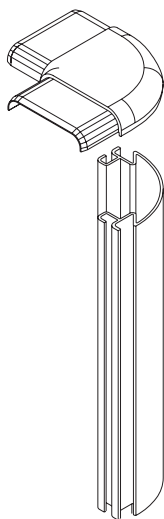

ITEM CODE	DESCRIPTION	LIST PRICE
RT8468	Round cover transition, 84" to 68" panels	\$ 24
RT8465	Round cover transition, 84" to 65" panels	\$ 27
RT8448	Round cover transition, 84" to 48" panels	\$ 41
RT8442	Round cover transition, 84" to 42" panels	\$ 44
RT8432	Round cover transition, 84" to 32" panels	\$ 49
RT6865	Round cover transition, 68" to 65" panels	\$ 13
RT6848	Round cover transition, 68" to 48" panels	\$ 27
RT6842	Round cover transition, 68" to 42" panels	\$ 33
RT6832	Round cover transition, 68" to 32" panels	\$ 41
RT6548	Round cover transition, 65" to 48" panels	\$ 24
RT6542	Round cover transition, 65" to 42" panels	\$ 30
RT6532	Round cover transition, 65" to 32" panels	\$ 33
RT4842	Round cover transition, 48" to 42" panels	\$ 13
RT4832	Round cover transition, 48" to 32" panels	\$ 23
RT4232	Round cover transition, 42" to 32" panels	\$ 17

**To order, specify:** trim color

### FLAT TRANSITION KIT

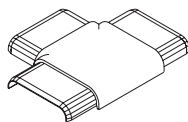

Flat trim transitions are required when two or more panels of different heights are joined in a "T" or "X" configuration.

ITEM CODE	DESCRIPTION	LIST PRICE
FT8468	Flat cover transition, 84" to 68" panels	\$ 34
FT8465	Flat cover transition, 84" to 65" panels	\$ 37
FT8448	Flat cover transition, 84" to 48" panels	\$ 46
FT8442	Flat cover transition, 84" to 42" panels	\$ 51
FT8432	Flat cover transition, 84" to 32" panels	\$ 56
FT6865	Flat cover transition, 68" to 65" panels	\$ 23
FT6848	Flat cover transition, 68" to 48" panels	\$ 36
FT6842	Flat cover transition, 68" to 42" panels	\$ 42

## FLAT TRANSITION KIT *continued*

ITEM CODE	DESCRIPTION	LIST PRICE
FT6832	Flat cover transition, 68" to 32" panels	\$ 46
FT6548	Flat cover transition, 65" to 48" panels	\$ 34
FT6542	Flat cover transition, 65" to 42" panels	\$ 40
FT6532	Flat cover transition, 65" to 32" panels	\$ 44
FT4842	Flat cover transition, 48" to 42" panels	\$ 26
FT4832	Flat cover transition, 48" to 32" panels	\$ 34
FT4232	Flat cover transition, 42" to 32" panels	\$ 36

### *To order, specify:*

- panel fabric, grade and color
- trim color

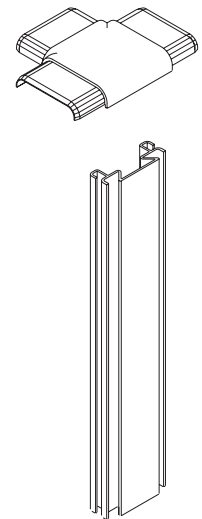

## SIDE TRIM TRANSITION KIT

The Side Trim Transition Kit is required to join panels of different heights. The side trim finishes off a run of panels.

ITEM CODE	DESCRIPTION	LIST PRICE
STT8468	Side trim transition, 84" to 68" panels	\$ 34
STT8465	Side trim transition, 84" to 65" panels	\$ 37
STT8448	Side trim transition, 84" to 48" panels	\$ 46
STT8442	Side trim transition, 84" to 42" panels	\$ 51
STT8432	Side trim transition, 84" to 32" panels	\$ 56
STT6865	Side trim transition, 68" to 65" panels	\$ 23
STT6848	Side trim transition, 68" to 48" panels	\$ 36
STT6842	Side trim transition, 68" to 42" panels	\$ 42
STT6832	Side trim transition, 68" to 32" panels	\$ 46
STT6548	Side trim transition, 65" to 48" panels	\$ 34
STT6542	Side trim transition, 65" to 42" panels	\$ 40
STT6532	Side trim transition, 65" to 32" panels	\$ 44
STT4842	Side trim transition, 48" to 42" panels	\$ 26
STT4832	Side trim transition, 48" to 32" panels	\$ 34
STT4232	Side trim transition, 42" to 32" panels	\$ 36

### *To order, specify:*

- trim color

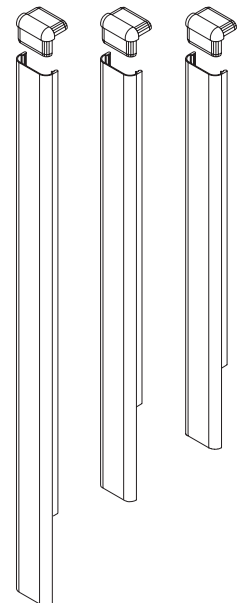

## SIDE TRIM TRANSITION TO COUNTER TOP

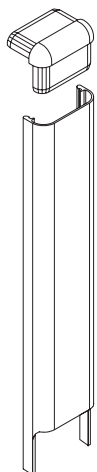

ITEM CODE	DESCRIPTION	LIST PRICE
TCT8448	Transition to counter top, 84" to 48" panels	\$ 21
TCT8442	Transition to counter top, 84" to 42" panels	\$ 25
TCT8432	Transition to counter top, 84" to 32" panels	\$ 40
TCT6848	Transition to counter top, 68" to 48" panels	\$ 21
TCT6842	Transition to counter top, 68" to 42" panels	\$ 27
TCT6832	Transition to counter top, 68" to 32" panels	\$ 31
TCT6548	Transition to counter top, 65" to 48" panels	\$ 19
TCT6542	Transition to counter top, 65" to 42" panels	\$ 25
TCT6532	Transition to counter top, 65" to 32" panels	\$ 29
TCT4842	Transition to counter top, 48" to 42" panels	\$ 11
TCT4832	Transition to counter top, 48" to 32" panels	\$ 19
TCT4232	Transition to counter top, 42" to 32" panels	\$ 21

***To order, specify:***

- trim color

***Notes:***

## TRANSITIONS

### ROUND TRANSITION KIT

Round Transitions are required when two or more panels of different heights intersect at a 90° angle.

ITEM CODE	LIST PRICE
RT8468	\$ 24
RT8465	\$ 27
RT8448	\$ 41
RT8442	\$ 44
RT8432	\$ 49
RT6865	\$ 13
RT6848	\$ 27
RT6842	\$ 33
RT6832	\$ 41
RT6548	\$ 24
RT6542	\$ 30
RT6532	\$ 33
RT4842	\$ 13
RT4832	\$ 23
RT4232	\$ 17

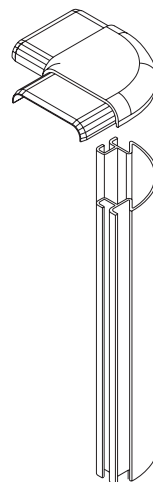
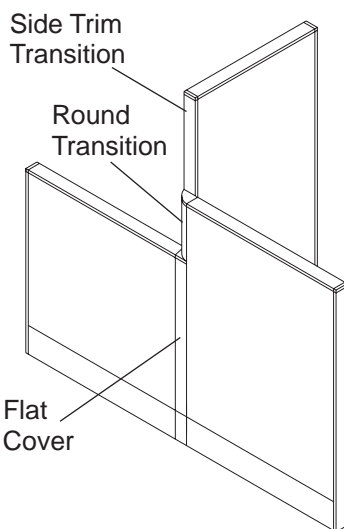

**To order, specify:** trim color

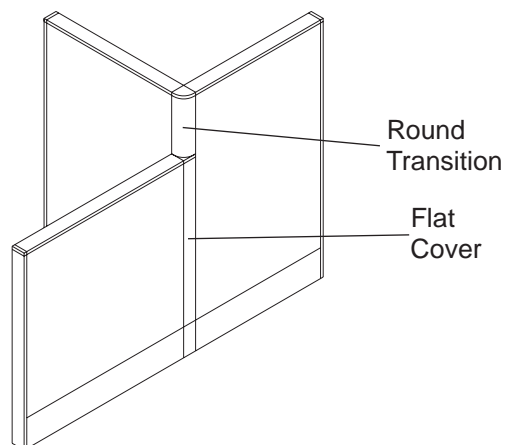
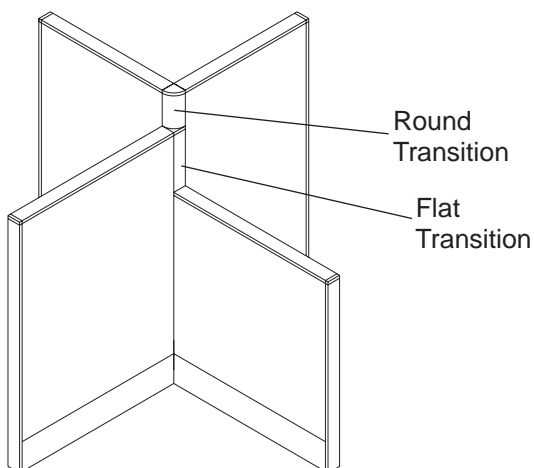
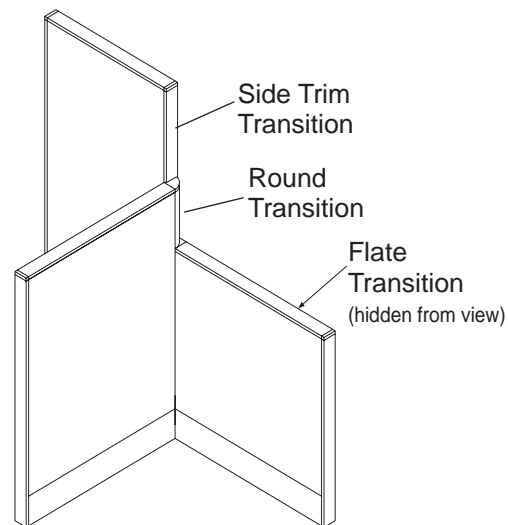
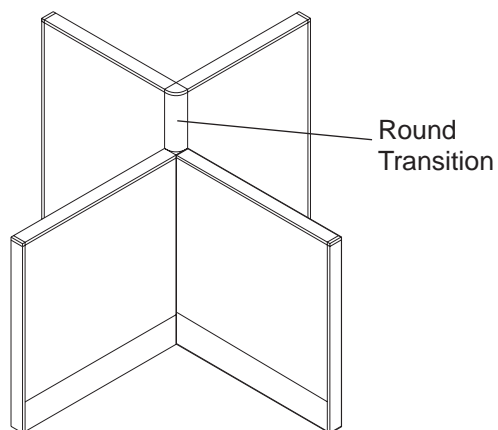

TRANSITIONS *continued***FLAT TRANSITION**

Flat trim transitions are required when two or more panels of different heights are joined in a "T" or "X" configuration.

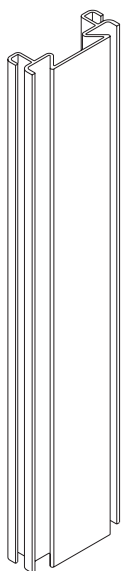

ITEM CODE	LIST PRICE
FT8468	\$ 34
FT8465	\$ 37
FT8448	\$ 46
FT8442	\$ 51
FT8432	\$ 56
FT6865	\$ 23
FT6848	\$ 36
FT6842	\$ 42
FT6832	\$ 46
FT6548	\$ 34
FT6542	\$ 40
FT6532	\$ 44
FT4842	\$ 26
FT4832	\$ 34
FT4232	\$ 36

**To order, specify:**

- panel fabric, grade and color
- trim color

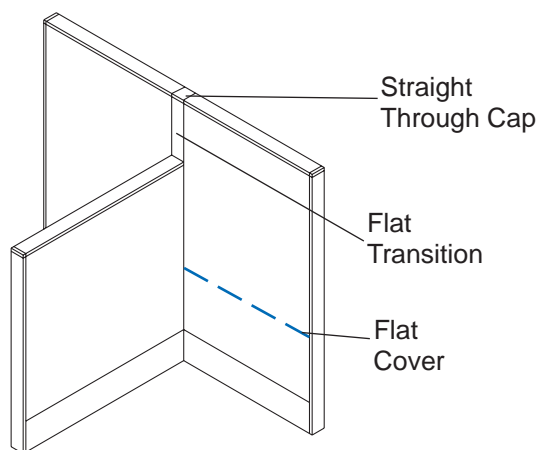
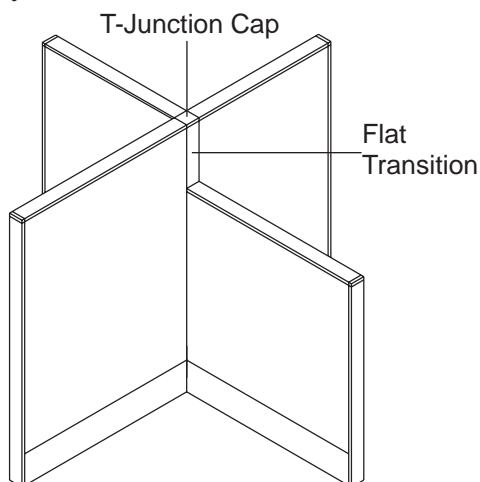
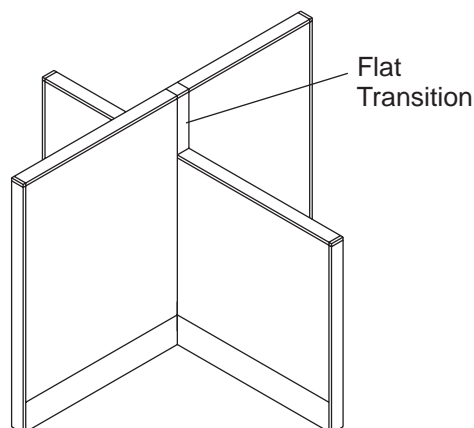
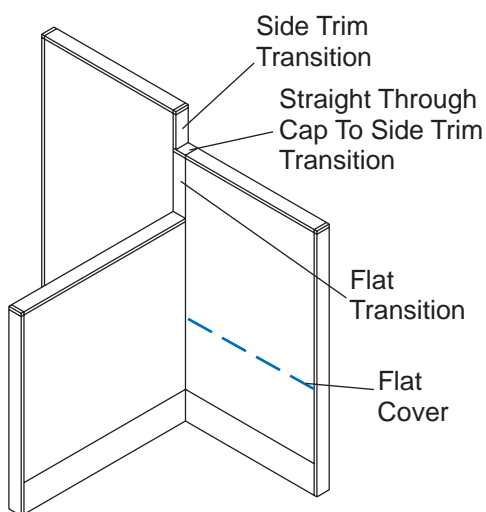
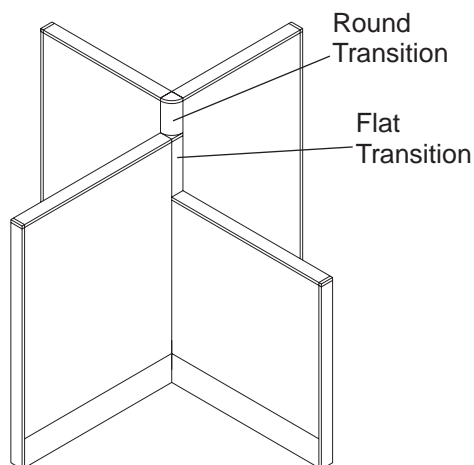

## TRANSITIONS

### SIDE TRIM TRANSITION KIT

The Side Trim Transition Kit is required to join panels of different heights. The side trim finishes off a run of panels.

ITEM CODE	LIST PRICE
STT8468	\$ 34
STT8465	\$ 37
STT8448	\$ 46
STT8442	\$ 51
STT8432	\$ 56
STT6865	\$ 23
STT6848	\$ 36
STT6842	\$ 42
STT6832	\$ 46
STT6548	\$ 34
STT6542	\$ 40
STT6532	\$ 44
STT 4842	\$ 26
STT 4832	\$ 34
STT4232	\$ 36

*To order, specify:* trim color

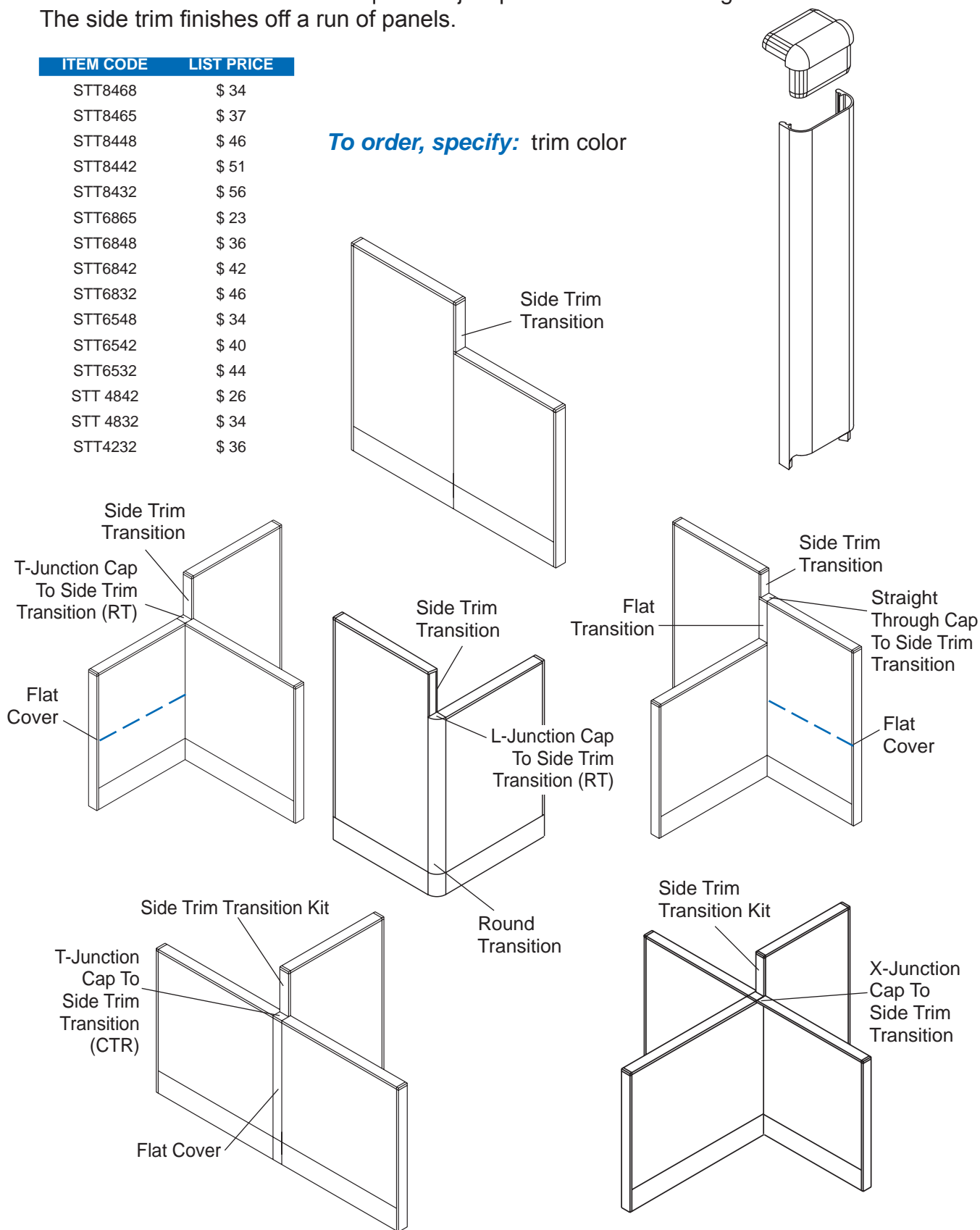

## MOUNTING KITS



### WALL MOUNT KITS

The wall mount kit secures a panel to a wall. The kit includes mounting, top cap, and raceway cover.

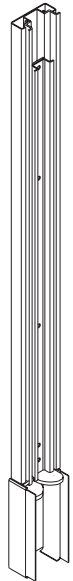

ITEM CODE	DESCRIPTION	LIST PRICE
WK32	Kit for 32" high panel	\$ 42
WK42	Kit for 42" high panel	\$ 50
WK48	Kit for 48" high panel	\$ 56
WK65	Kit for 65" high panel	\$ 71
WK68	Kit for 68" high panel	\$ 73
WK84	Kit for 84" high panel	\$ 88

**To order, specify:** trim color



#### Design Notes:

- The wall mount kit adds 1 1/4" to the panel run.
- Specify the type of wall to which the wall mount will be secured. This will enable the installers to bring the proper mounting hardware.

### ZERO OFFSET T-MOUNT KIT

The zero offset T-Mount Kit allows a panel to "T" off one side of a group of work stations without effecting the work stations on the other side of the group. This is especially advantageous when reconfiguring a group of work stations. Stations on one side can be changed without disturbing adjoining stations. The 2 1/4" creep caused by the intervening panel is eliminated. The zero offset T-Mount Kit must be placed at a hinge.

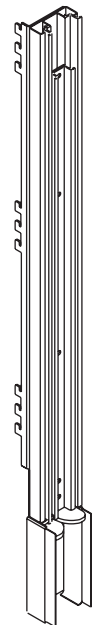

ITEM CODE	DESCRIPTION	LIST PRICE
ZOTML32	Offset on left, 32" high panel	\$ 42
ZOTMR32	Offset on right, 32" high panel	\$ 42
ZOTML42	Offset on left, 42" high panel	\$ 50
ZOTMR42	Offset on right, 42" high panel	\$ 50
ZOTML48	Offset on left, 48" high panel	\$ 56
ZOTMR48	Offset on right, 48" high panel	\$ 56
ZOTML65	Offset on left, 65" high panel	\$ 71
ZOTMR65	Offset on right, 65" high panel	\$ 71
ZOTML68	Offset on left, 68" high panel	\$ 73
ZOTMR68	Offset on right, 68" high panel	\$ 73
ZOTML84	Offset on left, 84" high panel	\$ 88
ZOTMR84	Offset on right, 84" high panel	\$ 88

**To order, specify:** trim color



#### Design Notes:

- The Zero Offset T-Mount Kit adds 1 1/4" to the panel length.
- See illustrations for applications.
- Panel joined by Zero Offset T-Mount cannot be powered.

## TRIM CAPS



Trim Caps are textured plastic parts, color matched to the system trim. While trim caps are included with the panel trim, caps can be ordered as replacements for parts lost or damaged during reconfigurations.

### TRIM CAPS FOR SAME HEIGHT PANELS

ITEM	ITEM CODE	LIST PRICE	
X-Junction Cap	X	\$ 8.00	
T-Junction Cap	T	\$ 7.00	
L-Junction Cap	L	\$ 7.00	
Straight Through Cap	ST	\$ 6.00	
Side Trim Cap	S	\$ 6.00	
Wall Mount Cap	WM	\$ 6.00	
Zero Offset T Mount Cap	ZT	\$ 6.00	

**To order, specify:** trim color

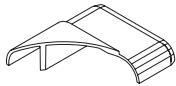
### TRIM CAPS FOR ROUND COVER (90°)

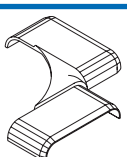
ITEM	ITEM CODE	LIST PRICE	
T-Junction Cap to Round Transition (Left)	TRL	\$ 5.00	
T-Junction Cap to Round Transition (Right)	TRR	\$ 5.00	
X-Junction Cap to Round Transition	XR	\$ 6.00	

**To order, specify:** trim color

**TRIM CAPS *continued*****TRIM CAPS FOR SIDE TRIM TRANSITIONS**

NOTE: See page 20 for possible configurations.

	ITEM	ITEM CODE	LIST PRICE
	L-Junction Cap to Side Trim Transition (Left)	LSL	\$ 10.00
	L-Junction Cap to Side Trim Transition (Right)	LSR	\$ 10.00
	Straight Through Cap to Side Trim Transition	STS	\$ 7.00
	T-Junction Cap to Side Trim Transition (Left)	TSL	\$ 9.00
	T-Junction Cap to Side Trim Transition (Center)	TSC	\$ 9.00
	T-Junction Cap to Side Trim Transition (Right)	TSR	\$ 9.00
	X-Junction Cap to Side Trim Transition	XS	\$ 10.00

**To order, specify:** trim color

*Efficient*



## Work Surfaces



*Organize*

## PRODUCT SUMMARY

### features

- Available in a wide variety of shapes and sizes including:
  - rectangular
  - corner
  - transitional corner
  - notched
  - conference
  - counter tops
  - mobile
  - adjustable height
  - built-in key board platform
- Eight contemporary, attractive, high quality laminates with matching or coordinating T molded edges provide a non-glare, scratch and stain resistant surface.
- Cantilever bracket makes adjusting work surface heights easy. Work surfaces are adjustable in one inch increments.
- One pair of cantilever brackets is included with each work surface.
- Work surfaces meet State of California concentrated load test, uniform load test, and torque tests.
- The unique design of the work surface and panel eliminates the hassle and cost of relocating grommets to meet changing staff needs.
- Safe radius corners eliminate sharp edges and give the system a contemporary look.
- Concourse Group freestanding crank adjustable height tables for instant adjustability are also available. Designed to match the system work surfaces these freestanding tables have matching laminate and trim options. These are especially useful in areas where there are multiple users or to meet ADA (Americans with Disabilities Act) requirements.
- Add one of the versatile keyboard supports to make your 30" work surface a safe, efficient computer work area.
- All mobile tables are equipped with height adjustable legs with locking casters.

### options

- Work surface widths from 18" to 96"
- Work surface depths: 20", 24", 30", 36"
- Laminates in a choice of eight decorator colors
- Special transitional work surfaces offer greater design flexibility
- Mobile

### to order, specify:

- laminate color
- trim color

To select the appropriate rectangular work surface for your application reference the drawing below:

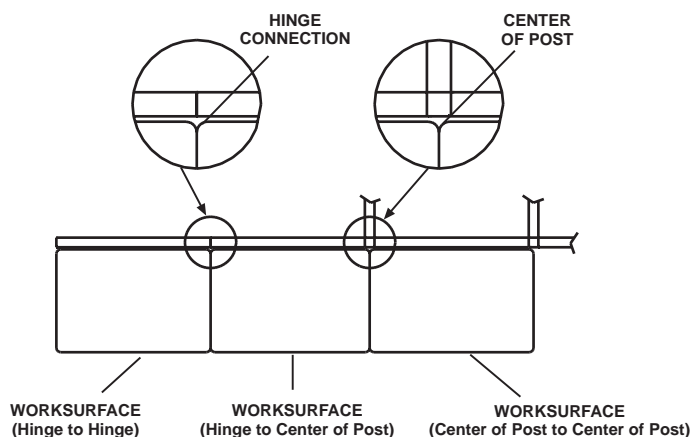

POSSIBLE RECTANGULAR WORK SURFACE REQUIREMENTS

## RECTANGULAR-HINGE TO HINGE

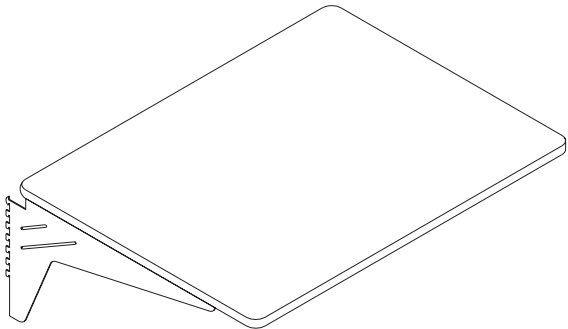
ITEM CODE	WIDTH	LIST PRICE	DEPTH
WS1820	18"	\$ 171	
WS2420	24"	\$ 185	
WS3020	30"	\$ 206	
WS3620	36"	\$ 219	
WS4220	42"	\$ 235	
WS4820	48"	\$ 248	
WS5420	54"	\$ 268	
WS6020	60"	\$ 280	
WS6620	66"	\$ 300	
WS7220	72"	\$ 361	
WS8420	84"	\$ 405	
WS9620	96"	\$ 435	
			<b>20" DEEP WORK SURFACES</b>
WS1824	18"	\$ 200	
WS2424	24"	\$ 210	
WS3024	30"	\$ 221	
WS3624	36"	\$ 237	
WS4224	42"	\$ 253	
WS4824	48"	\$ 269	
WS5424	54"	\$ 293	
WS6024	60"	\$ 308	
WS6624	66"	\$ 340	
WS7224	72"	\$ 410	
WS8424	84"	\$ 445	
WS9624	96"	\$ 473	
			<b>24" DEEP WORK SURFACES</b>
WS1830	18"	\$ 216	
WS2430	24"	\$ 228	
WS3030	30"	\$ 240	
WS3630	36"	\$ 258	
WS4230	42"	\$ 279	
WS4830	48"	\$ 302	
WS5430	54"	\$ 336	
WS6030	60"	\$ 347	
WS6630	66"	\$ 380	
WS7230	72"	\$ 445	
WS8430	84"	\$ 488	
WS9630	96"	\$ 528	
			<b>30" DEEP WORK SURFACES</b>

**20" DEEP WORK SURFACES**

**24" DEEP WORK SURFACES**

**30" DEEP WORK SURFACES**

RECTANGULAR-HINGE TO HINGE continued next page

## RECTANGULAR-HINGE TO HINGE *continued*

ITEM CODE	WIDTH	LIST PRICE	DEPTH
WS4836	48"	\$ 696	<b>36" DEEP WORK SURFACES</b>
WS5436	54"	\$ 742	
WS6036	60"	\$ 788	

### To order, specify:

- laminate color
- trim color



### Design Notes:

- When suspended pedestal drawer units will be mounted under a work surface it is best to match the adjacent panel width to the work surface depth.
- When two suspended pedestal drawer units will be mounted under a work surface a work surface support panel is required.
- All 36" deep work surfaces require work surface support panels
- In some applications work surfaces 66" or wider require additional work surface support panels.
- All dimensions are nominal dimensions

## RECTANGULAR-CENTER OF POST TO HINGE

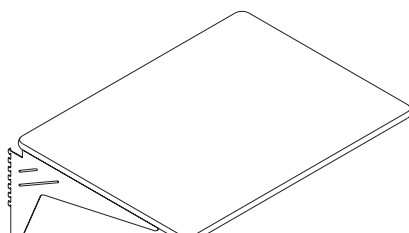
ITEM CODE	WIDTH	LIST PRICE	DEPTH
WSL2520	25"	\$ 195	
WSL3120	31"	\$ 216	
WSL3720	37"	\$ 229	
WSL4320	43"	\$ 245	
WSL4920	49"	\$ 258	
WSL5520	55"	\$ 274	
WSL6120	61"	\$ 290	
WSL2524	25"	\$220	<b>20" DEEP WORK SURFACES</b>
WSL3124	31"	\$ 231	
WSL3724	37"	\$ 247	
WSL4324	43"	\$ 263	
WSL4924	47"	\$ 279	
WSL5524	55"	\$ 299	
WSL6124	61"	\$ 318	

### 24" DEEP WORK SURFACES

RECTANGULAR-CENTER OF POST TO HINGE *continued next page*

## RECTANGULAR-CENTER OF POST TO HINGE *continued*

ITEM CODE	WIDTH	LIST PRICE	DEPTH
WSL2530	25"	\$ 238	<b>30" DEEP WORK SURFACES</b>
WSL3130	31"	\$ 250	
WSL3730	37"	\$ 268	
WSL4330	43"	\$ 289	
WSL4930	49"	\$ 312	
WSL5530	55"	\$ 335	
WSL6130	61"	\$ 357	

### To order, specify:

- laminate
- trim color



**Design Note:** As you face the front of the work surface, if you have a gap on the LEFT because there is an intervening panel (T connection) on the other side of the panel wall, use this work surface. Design Notes for rectangular work surfaces apply.

## HINGE TO CENTER OF POST

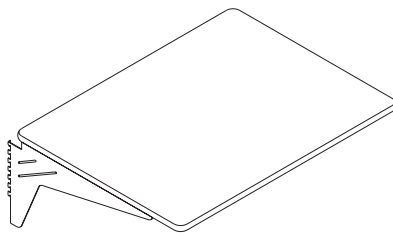
ITEM CODE	WIDTH	LIST PRICE	DEPTH
WSR2520	25"	\$ 195	
WSR3120	31"	\$ 216	
WSR3720	37"	\$ 229	
WSR4320	43"	\$ 245	
WSR4920	49"	\$ 258	
WSR5520	55"	\$ 274	
WSR6120	61"	\$ 290	<b>20" DEEP WORK SURFACES</b>
WSR2524	25"	\$ 220	<b>24" DEEP WORK SURFACES</b>
WSR3124	31"	\$ 231	
WSR3724	37"	\$ 247	
WSR4324	43"	\$ 263	
WSR4924	49"	\$ 279	
WSR5524	55"	\$ 299	
WSR6124	61"	\$ 318	<b>30" DEEP WORK SURFACES</b>
WSR2530	25"	\$ 238	
WSR3130	31"	\$ 250	
WSR3730	37"	\$ 268	
WSR4330	43"	\$ 289	
WSR4930	49"	\$ 312	
WSR5530	55"	\$ 335	
WSR6130	61"	\$ 357	



**Design Note:** As you face the front of the work surface, if you have a gap on the RIGHT between work surfaces because there is an intervening panel (T connection) on the other side of the panel wall, use this work surface. Design Notes for rectangular work surfaces apply.

### To order, specify:

- laminate
- trim color



**Century  
Systems**  
Tomorrow's Solutions. Today

## CENTER OF POST TO CENTER OF POST

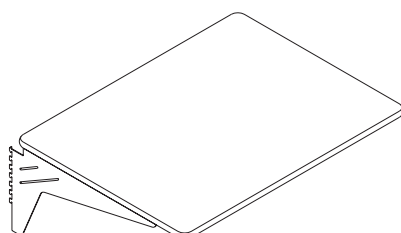
ITEM CODE	WIDTH	LIST PRICE	DEPTH
WS2620	26"	\$ 205	
WS3220	32"	\$ 226	
WS3820	38"	\$ 239	
WS4420	44"	\$ 255	
WS5020	50"	\$ 268	
WS5620	56"	\$ 284	
WS6220	62"	\$ 300	
20" DEEP WORK SURFACES			
WS2624	26"	\$ 230	
WS3224	32"	\$ 241	
WS3824	38"	\$ 257	
WS4424	44"	\$ 273	
WS5024	50"	\$ 289	
WS5624	56"	\$ 309	
WS6224	62"	\$ 328	
24" DEEP WORK SURFACES			
WS2630	26"	\$ 248	
WS3230	32"	\$ 260	
WS3830	38"	\$ 278	
WS4430	44"	\$ 299	
WS5030	50"	\$ 322	
WS5630	56"	\$ 345	
WS6230	62"	\$ 367	
30" DEEP WORK SURFACES			

### To order, specify:

- laminate
- trim color



**Design Note:** As you face the front of the work surface, if you have gaps on both sides between work surfaces because there are intervening panels and connections on the other side of the panel wall, use this work surface. The Design Notes for rectangular work surfaces apply.

## RECTANGULAR-WITH BUILT IN KEYBOARD SUPPORT

30" deep work surfaces can accommodate a built-in adjustable keyboard support. The built-in keyboard support adjusts ergonomically. The upgraded mechanism has a 6" infinite height adjustment range and front tilt adjustment of 15° (positive or negative) from center. The keyboard support can be ordered for left, right or center applications.

ITEM CODE	KEYBOARD POSITION	WIDTH	LIST PRICE
WSKR4830	RIGHT	48"	\$ 624
WSKR5430	RIGHT	54"	\$ 668
WSKR6030	RIGHT	60"	\$ 692
WSKL4830	LEFT	48"	\$ 624
WSKL5430	LEFT	54"	\$ 668
WSKL6030	LEFT	60"	\$ 692
WSKC4830	CENTER	48"	\$ 624
WSKC5430	CENTER	54"	\$ 668
WSKC6030	CENTER	60"	\$ 692

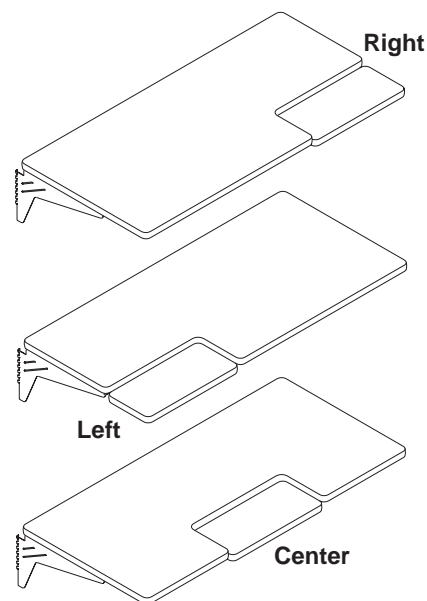

WORK SURFACES

### To order, specify:

- laminate color
- trim color



### Design Notes:

- The design notes for rectangular work surfaces apply.
- Work surfaces with the center keyboard can not accommodate suspended pedestals.

### Notes:

## RECTANGULAR-NOTCHED HINGE TO HINGE

This rectangular work surface has a cut out (2" deep X 19" wide) centered at the rear of the work surface. This allows paper to feed from under the work surface to a printer.

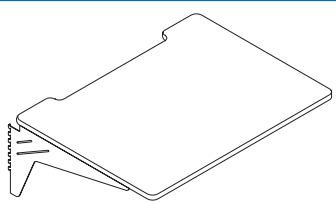
ITEM CODE	WIDTH	LIST PRICE	DEPTH
WSN3024	30"	\$ 266	 <p><b>24" DEEP WORK SURFACES</b></p>
WSN3624	36"	\$ 282	
WSN4224	42"	\$ 298	
WSN4824	48"	\$ 314	
WSN5424	54"	\$ 338	
WSN6024	60"	\$ 353	
WSN3030	30"	\$ 285	<p><b>30" DEEP WORK SURFACES</b></p>
WSN3630	36"	\$ 303	
WSN4230	42"	\$ 324	
WSN4830	48"	\$ 347	
WSN5430	54"	\$ 381	
WSN6030	60"	\$ 392	

### To order, specify:

- laminate
- trim color



### Design Notes:

- Notched work surfaces are available for Center to Hinge, Hinge to Center, and Center to Center sizes also.

Contact PIA for details (916) 358-2733 or [www.centurysystems@pia.ca.gov](mailto:www.centurysystems@pia.ca.gov)

- Suspended pedestal drawer units can not be mounted on 30", 36" and 42" work surfaces as they would interfere with the paper feed function.

### Notes:

## CORNER UNITS

Used in many corner applications to accommodate monitors, there are many options: standard, transitional, wraparound, and with built-in keyboard supports. Corner units are notched to accommodate cables. Keyboard support mechanisms and platforms are not included except on the units with a built-in keyboard support. All keyboard options are height adjustable and have a 15° tilt. For further details regarding functionality please refer to the “Work Surface Accessories” section (pages 46-47) . Keyboard supports must be ordered separately.

PANEL WIDTH (A)	SURFACE DEPTH (B)	ITEM CODE	KEYBOARD OPTIONS	LIST PRICE
24"	24"	WSC2424	not available	\$ 151
30"	30"	WSC3030	not available	\$ 182
36"	20"	WSC3620	AK1, AK2*	\$ 325
36"	24"	WSC3624	AK1	\$ 343
36"	30"	WSC3630	AK1*	\$ 373
42"	24"	WSC4224	AK1, AK2*	\$ 375
48"	20"	WSC4820	AK1, AK2*	\$ 375
48"	24"	WSC4824	AK1, AK2*	\$ 383
48"	30"	WSC4830	AK1, AK2*	\$ 398

\*Adjustability somewhat limited. Keyboard height is limited by the work surface.

### To order, specify:

- laminate
- trim color

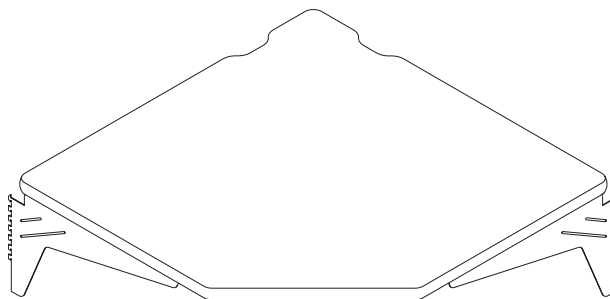

## CORNER BUILT-IN KEYBOARD SUPPORT

PANEL WIDTH (A)	SURFACE DEPTH (B)	ITEM CODE	KEYBOARD OPTIONS	LIST PRICE
48"	24"	WCBK4824	included	\$ 726
48"	30"	WCBK4830	included	\$ 726
48"	30"	WCBKF4830	included	\$ 726

**To order, specify:**

- laminate color
- trim color

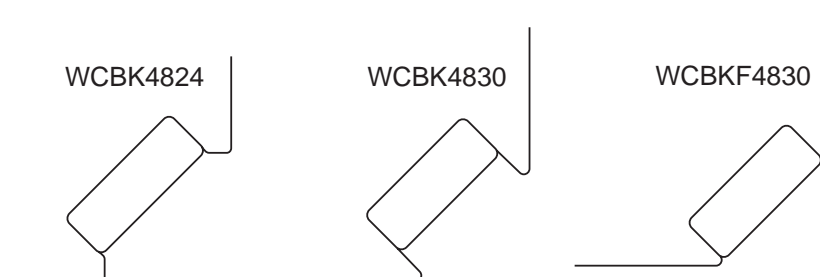

## CORNER TRANSITIONAL

This corner surface accommodates a 24" deep rectangular work surface on one side and a 30" deep work surface on the other.

PANEL WIDTH (A)	SURFACE DEPTH (B)	ITEM CODE	KEYBOARD OPTIONS	LIST PRICE
36"	24" left, 30" right	WSC362430	AK1*	\$ 495
36"	30" left, 24" right	WSC363024	AK1*	\$ 495
42"	24" left, 30" right	WSC422430	AK1, AK2*	\$ 575
42"	30" left, 24" right	WSC423024	AK1, AK2*	\$ 575
48"	24" left, 30" right	WSC482430	AK1, AK2*	\$ 595
48"	30" left, 24" right	WSC483024	AK1, AK2*	\$ 595

\*Adjustability somewhat limited. Keyboard height is limited by the work surface. Please refer to the "Work Surface Accessories" section (pages 46-47) for details on keyboard support options.

**To order, specify:**

- laminate color
- trim color

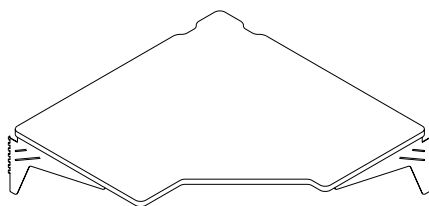

## CORNER TRANSITIONAL WITH BUILT-IN KEYBOARD SUPPORT

PANEL WIDTH (A)	SURFACE DEPTH (B)	ITEM CODE	KEYBOARD OPTIONS	LIST PRICE
48"	24" left, 30" right	WCBK482430	included	\$ 985
48"	30" left, 24" right	WCBK483024	included	\$ 985

**To order, specify:**

- laminate color
- trim color

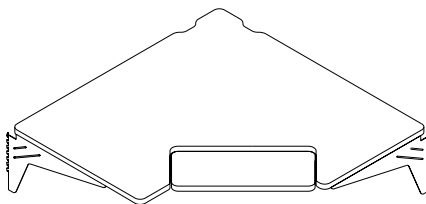

## WRAP-AROUND WORK SURFACE

PANEL WIDTH (A)	SURFACE DEPTH (B)	ITEM CODE	KEYBOARD OPTIONS	LIST PRICE
36"	20"	WWS3620	not available	\$ 297
42"	20"	WWS4220	not available	\$ 317
48"	20"	WWS4820	not available	\$ 338
36"	24"	WWS3624	not available	\$ 360
42"	24"	WWS4224	not available	\$ 400
48"	24"	WWS4824	not available	\$ 434
36"	30"	WWS3630	not available	\$ 455
42"	30"	WWS4230	not available	\$ 478
48"	30"	WWS4830	not available	\$ 498

**To order, specify:**

- laminate
- trim color

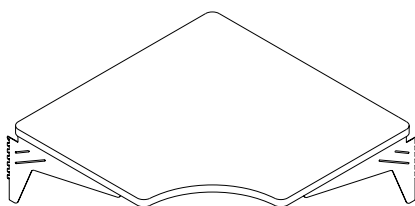
**Design Notes:**

Not all corner units can accommodate a keyboard support. Whether or not a keyboard support can be used and which style is noted in the "Keyboard Options" column. Work surfaces will interfere with the height adjustment on some keyboards. An (\*) indicates limited adjustability.

**Design Tips:**

- If a corner work surface does not work for an application and a monitor and keyboard are needed, use rectangular work surfaces and a "Make a Corner" to create the desired configuration.
- Use the Built-in keyboard option when the work station is small and there is not enough room to accommodate the pull out keyboard.
- Use the built-in keyboard support when constant keying required.

# FIXED TABLES

## CONFERENCE TABLES

Conference tables attach to 30" or 36" wide panels and to rectangular work surfaces. The adjustable center column leg, included with the table, adjusts 5 inches from 27" to 32" high. The flush mount kit required to mount the conference surface to a rectangular work surface must be specified separately. (See page 48).

PANEL WIDTH (A)	TABLE LENGTH	ITEM CODE	LIST PRICE	SHAPE
30"	48"	COT3048	\$ 400	STRAIGHT
30"	60"	COT3060	\$ 430	
30"	72"	COT3072	\$ 498	
36"	48"	COT3648	\$ 481	
36"	60"	COT3660	\$ 534	
36"	72"	COT3672	\$ 580	
30"	60"	COTL3060	\$ 470	LEFT HAND "d"
30"	72"	COTL3072	\$ 605	
36"	60"	COTL3660	\$ 534	
36"	72"	COTL3672	\$ 580	
30"	60"	COTR3060	\$ 470	RIGHT HAND "b"
30"	72"	COTR3072	\$ 605	
36"	60"	COTR3660	\$ 534	
36"	72"	COTR3672	\$ 580	
30"	60"	COTF3060	\$ 470	FULL CIRCLE
30"	72"	COTF3072	\$ 605	
36"	60"	COTF3660	\$ 534	
36"	72"	COTF3672	\$ 580	

### To order, specify:

- laminate
- trim color

FIXED TABLES continued next page

## FIXED TABLES continued

### HALF CIRCLE TABLE

Half circle tables span two 24" or two 30" deep work surfaces with an intervening panel. For example, the 50" wide work table would span two 24" deep work surfaces plus one 2 1/4" thick panel and the 62" table spans two 30" deep work surfaces plus one 2 1/4" thick panel. Adjustable height conference table leg and mounting hardware are included.

WIDTH	ITEM CODE	DESCRIPTION	LIST PRICE
50"	WSHC24	Half circle, 50" wide	\$ 435
62"	WSHC30	Half circle, 62" wide	\$ 475

#### To order, specify:

- laminate
- trim color



**Design Tip:**  
If you need more flexibility use mobile tables.

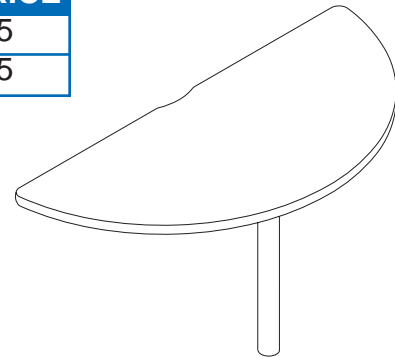

### QUARTER CIRCLE TABLE

The width of the quarter circle table is equal to the panel width, the depth of the quarter circle is equal to the work surface depth.

WIDTH	DEPTH	ITEM CODE	DESCRIPTION	LIST PRICE
24"	24"	WSQL24	24" x 24", left	\$ 210
24"	24"	WSQR24	24" x 24", right	\$ 210
30"	30"	WSQL30	30" x 30", left	\$ 240
30"	30"	WSQR30	30" x 30", right	\$ 240

#### To order, specify:

- laminate
- trim color



**Design Tip:**  
Quarter circles can be panel mounted in a corner with panels of equal widths to make a corner table.

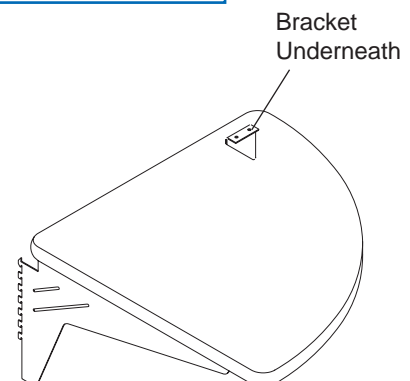

## COUNTER TOPS

Counter tops are often used in reception/public areas or between work stations to provide a shared surface. Generally counter tops are mounted on 42" high panels. Counter tops mount on top of panel trim. All counter tops are 15" deep, centered on a panel unless otherwise specified. Counter top included the mounting brackets.

### STANDARD STRAIGHT TOPS

WIDTH	ITEM CODE	LIST PRICE
24"	CT2415	\$ 179
30"	CT3015	\$ 186
36"	CT3615	\$ 198
42"	CT4215	\$ 206
48"	CT4815	\$ 211
54"	CT5415	\$ 219
60"	CT6015	\$ 226
72"	CT7215	\$ 242

#### To order, specify:

- laminate
- trim color

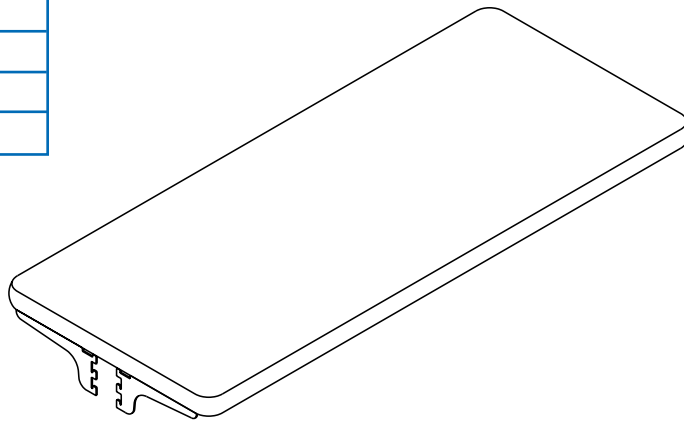

#### Design Note:

Four (4") inches are required below the counter top to accommodate the bracket. Take this in to account when planning storage such as tack boards, mini shelves or paper management.



#### Design Tip:

Add a counter top task light or an articulating task light to provide needed light on the work surface. See lighting section for details.

COUNTER TOPS continued next page

## COUNTER TOPS *continued*

### CORNER COUNTER TOP

WIDTH	ITEM CODE	LIST PRICE
24"	CTC24	\$ 280
30"	CTC30	\$ 307
36"	CTC36	\$ 325

#### *To order, specify:*

- laminate
- trim color



#### **Design Note:**

Width denotes panel width.

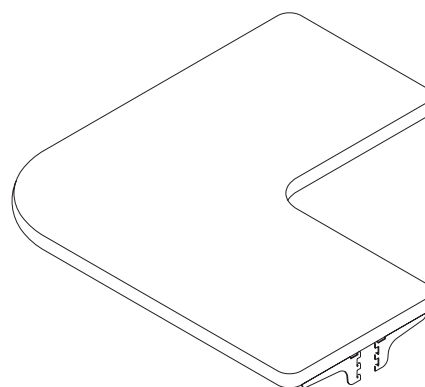

### RADIUS COUNTER TOP

The radius counter top overhangs a panel end by 6".

PANEL WIDTH	ITEM CODE	DESCRIPTION	LIST PRICE
24"	CTR3115	Top 31" long for 24" panel	\$ 190
30"	CTR3715	Top 37" long for 30" panel	\$ 202
36"	CTR4315	Top 43" long for 36" panel	\$ 210
42"	CTR4915	Top 49" long for 42" panel	\$ 215
48"	CTR5515	Top 55" long for 48" panel	\$ 223
54"	CTR6115	Top 61" long for 54" panel	\$ 230
60"	CTR6715	Top 67" long for 60" panel	\$ 254

#### *To order, specify:*

- laminate
- trim color



#### **Design Tips:**

- Add a counter top task light or an articulating task light when you need light on the work surface. (See "lighting" section for details).
- For a more interesting effect specify a radius counter top one size longer for a 12" overhang (maximum).

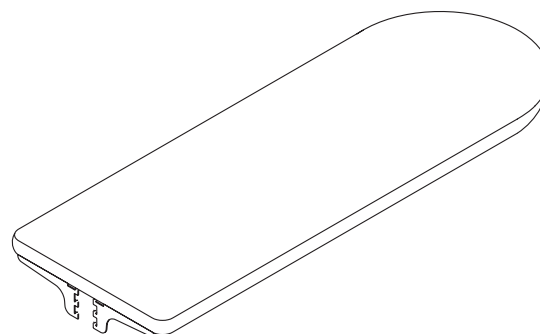

## MOBILE TABLES

### TUCK AWAY™ TABLES

The Tuck Away™ table is a work surface on a castered leg that tucks conveniently out of the way when you don't need it. You'll never know its there. then, when you need the extra work surface for a project or a conference, roll it out. A swivel mechanism attaches the table to the work surface and an adjustable height castered leg supports the table surface. The tuck away work surface is 20" deep.

WIDTH	ITEM CODE	DESCRIPTION	LIST PRICE
37"	WSTAR37	20" deep, 37" wide, right	\$ 350
37"	WSTAL37	20" deep, 37" wide, left	\$ 350
43"	WSTAR43	20" deep, 43" wide, right	\$ 363
43"	WSTAL43	20" deep, 43" wide, left	\$ 363
47"	WSTAR49	20" deep, 47" wide, right	\$ 383
47"	WSTAL49	20" deep, 47" wide, left	\$ 383

#### To order, specify:

- laminate
- trim color

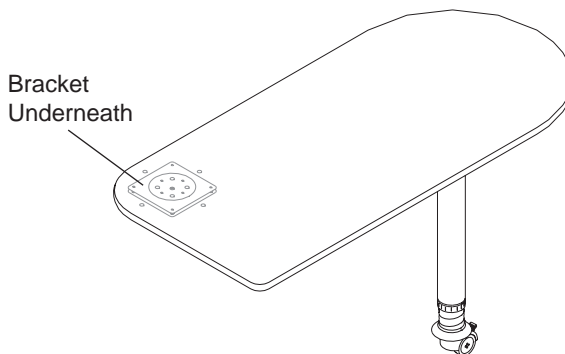

#### Design Notes:

- The width of the work surface must be longer than the width of the Tuck Away™ table. For example, the WSTAR37 can be used on the 42" wide or wider work surface.
- The minimum required for swing out clearance is the width of the work surface minus 10".
- Nothing that would interfere with the swing should be mounted under the work surface, for example: center drawers, keyboard supports, or pedestal units.
- Pencil/Box/File (PDM 24030612) mobile pedestal units can be used with the Tuck Away™ table.
- Tuck Away™ tables can be installed on work surfaces 42" wide or wider.

#### CAUTION:

**THE TUCK AWAY™ TABLE WILL NOT SUPPORT A PERSON OR HEAVY EQUIPMENT.**

MOBILE TABLES continued next page

This page has been removed and the item is no longer offered

This page has been removed and the item is no longer offered

## SPECIAL WORK SURFACES *continued*

### DRAFTING STATION

#### **features:**

- Freestanding height adjustable drafting station adjusts from 29 1/2" H to 42 1/2" H (13").
- Work surface manually tilts up to 45°.
- Work surface and side support laminates match system laminates.
- Optional pull out bottom shelf is available. Recessed out of the way with a specially designed paper catch, you can conveniently store "E" sized drawings. Shelf is specified separately.

#### DRAFTING WORK STATION

WIDTH	ITEM CODE	LIST PRICE
60"	DWS60	\$ 4,550

#### OPTIONAL SHELF

WIDTH	ITEM CODE	LIST PRICE
60"	DWSS60	\$ 695

#### **To order, specify:**

- laminate
- trim color



#### **Design Tip:**

Check the "Lighting" section or PIA Accessories Catalog for Articulating Task Lights. These are an excellent way to add light to the work area when overhead task lighting is unavailable.

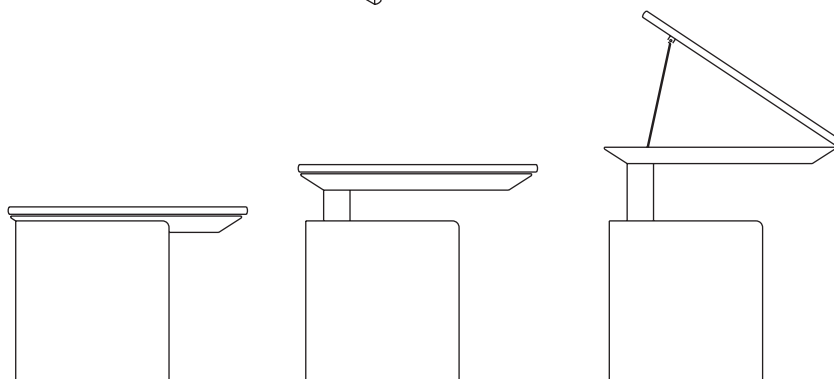
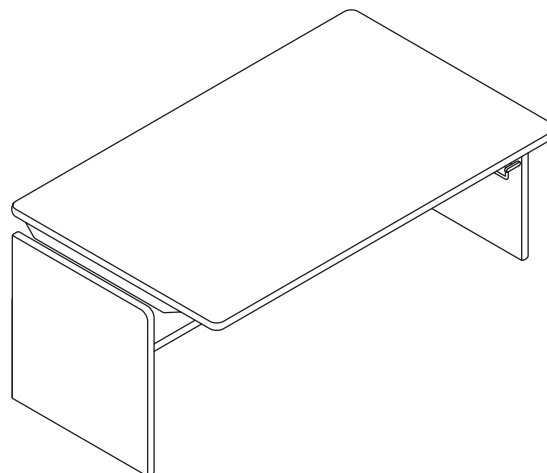

## WORK SURFACE ACCESSORIES

### SUPPORT PANELS

Work surface support panels provide additional support and stability. Standard support panels serve as a modesty panel. the radius support panels provide leg clearance under the work surface. Work surface support panels are available for work surfaces set at three standard heights, 27", 29 1/2" and 36".

### SUPPORT PANELS

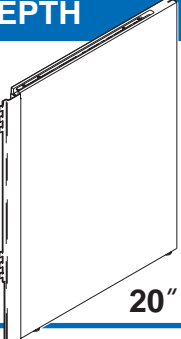
WORK SURFACE HEIGHT	ITEM CODE	DESCRIPTION (ORIENTATION)	LIST PRICE	WORK SURFACE DEPTH
27"	SPL2027	Left hand	\$ 180	 <b>20" DEEP</b>
27"	SPR2027	Right hand	\$ 180	
30"	SPL2030	Left hand	\$ 194	
30"	SPR2030	Right hand	\$ 194	
36"	SPL2036	Left hand	\$ 210	
36"	SPR2036	Right hand	\$ 210	
27"	SPL2427	Left hand	\$ 217	<b>24" DEEP</b>
27"	SPR2427	Right hand	\$ 217	
30"	SPL2430	Left hand	\$ 232	
30"	SPR2430	Right hand	\$ 232	
36"	SPL2436	Left hand	\$ 247	
36"	SPR2436	Right hand	\$ 247	
27"	SPL3027	Left hand	\$ 242	<b>30" DEEP</b>
27"	SPR3027	Right hand	\$ 242	
30"	SPL3030	Left hand	\$ 258	
30"	SPR3030	Right hand	\$ 258	
36"	SPL3036	Left hand	\$ 274	
36"	SPR3036	Right hand	\$ 274	

#### To order, specify:

- laminate
- trim color

WORK SURFACE ACCESSORIES  
continued next page

## WORK SURFACE ACCESSORIES continued

### RADIUS (C LEG)

Radius support legs are available for work surfaces set at two standard heights, 27" and 29 1/2".

WORK SURFACE HEIGHT	ITEM CODE	DESCRIPTION (ORIENTATION)	LIST PRICE	WORK SURFACE DEPTH
27"	SPLR2027	Left hand	\$ 180	20" DEEP
27"	SPRR2027	Right hand	\$ 180	
30"	SPLR2030	Left hand	\$ 194	
30"	SPRR2030	Right hand	\$ 194	
27"	SPLR2427	Left hand	\$ 217	24" DEEP
27"	SPRR2427	Right hand	\$ 217	
30"	SPLR2430	Left hand	\$ 232	
30"	SPRR2430	Right hand	\$ 232	
27"	SPLR3027	Left hand	\$ 242	30" DEEP
27"	SPRR3027	Right hand	\$ 242	
30"	SPLR3030	Left hand	\$ 258	
30"	SPRR3030	Right hand	\$ 258	

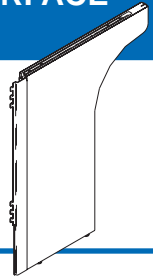

#### To order, specify:

- laminate
- trim color



#### Design Note:

Work surface support panels are required when two pedestals are suspended side by side on a work surface. Either standard or radius support panels can be used.



#### Design Tips:

- A standard work surface support panel provides a clean finished end to a work surface when it does not end at a panel.
- Work surfaces can be 6" deeper than the work surface.

**WORK SURFACE ACCESSORIES *continued***

**KEY BOARD SUPPORTS**

Pull out and fixed adjustable keyboard supports are mounted on fully articulating mechanisms. The upgraded mechanism allows the user to rotate the keyboard 360° completely out of the way, has positive or negative keyboard tilt or 15° for individual position preference, has a 6" height adjustment, and features a slim profile which increases leg area under the work platform. The advanced mechanism design minimizes keyboard bounce.

**PULL OUT STANDARD ADJUSTABLE KEYBOARD SUPPORT WITH WRIST REST**

Available in laminate to match your work surfaces and a color coordinated padded wrist rest, this support mounts on the upgraded articulating mechanism. The platform is 10 1/2" X 21 1/2". An optional adjustable mouse pad offered by PIA can be easily mounted on this keyboard tray.

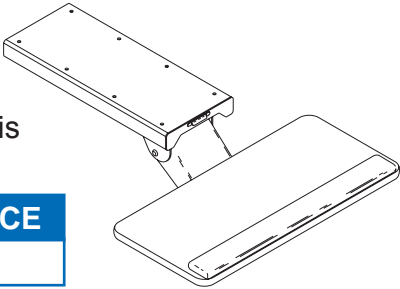

ITEM CODE	DESCRIPTION	LIST PRICE
AK1	Keyboard support with wrist rest	\$ 325

**To order, specify:**

- laminate

**PULLOUT KEYBOARD SUPPORT SYSTEM**

Molded keyboard tray incorporates sliding mouse tray for right or left hand applications. Mouse tray conveniently stores under the keyboard tray. Keyboard and mouse trays have anti-skid, anti-static surfaces. Available in black only.

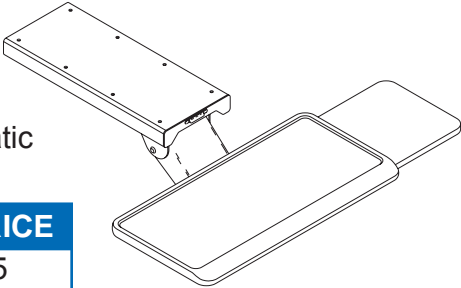

ITEM CODE	DESCRIPTION	LIST PRICE
AK2	Keyboard support system	\$ 475

**To order, specify:** not required



**Design Note:** Not all corners accommodate pull out keyboard supports. Refer to the corner description to determine which keyboard option can be specified.



**Design Tip:** Additional keyboard support systems and keyboard accessories are available. Please refer to the "Accessories" catalog behind the "Compliments" tab, PIA Electronic Catalog ([www.pia.ca.gov](http://www.pia.ca.gov)) or call your Sales Representative at (916) 358-2733 for details.

**BUILT-IN KEYBOARD SUPPORT**

Keyboard support, 9 3/4" X 23 1/4" is used with rectangular or corner work surfaces and they are available in a laminate to match your work surface. The support includes a color coordinated, padded wrist rest. ***This part is included when the built-in work surface is specified.***

ITEM CODE	DESCRIPTION	LIST PRICE
FK1	Built-in keyboard support	\$ 285

**To order, specify:**

- laminate

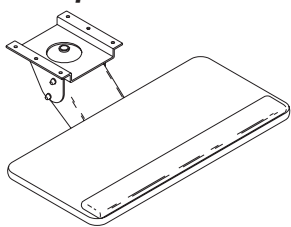

## WORK SURFACE ACCESSORIES *continued*

### ADJUSTABLE MOUSE TRAY

The adjustable Mouse tray can be installed on an AK1 keyboard support or any work surface. It measures 8" x 8" and features an integral friction surface for smooth mouse operation. The mouse pad swivels and tilts for easy operator positioning and comfort.

ITEM CODE	DESCRIPTION	LIST PRICE
MP1	Adjustable Mouse Tray	\$ 165

#### *To order, specify:*

- laminate



#### **Design Note:**

When purchased with the Century System the Mouse Pad can be installed with your system. If ordering separately from a system furniture order, use the PIA "Accessories" catalog, reference style number 5620. For assistance with these orders contact your Sales Representative or the Sales Department at (916) 358-2733.

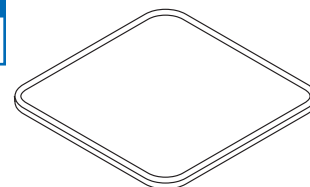

### MAKE A CORNER (Corner Converter)

Convert a 90° corner into a usable diagonal corner work area by adding the "Make a Corner" converter. This strong, powder coat painted metal oblong quickly blends two 24" or two 30" work surfaces. Or you can use the Make a corner to convert a work surface with a built in keyboard cut out to a solid surface. When in place you can add an articulating keyboard mechanism to complete your work area. The Make a Corner measures 29.5" by 10" for use on 1 1/4" thick work surfaces. This can be purchased as an accessory using the PIA "Accessories" catalog, style #5630.

ITEM CODE	DESCRIPTION	LIST PRICE
MC1	Make A Corner (corner converter)	\$ 90

#### *To order, specify:*

- trim color



#### **Design Tip:**

Specify a metal color that will blend with the laminate color rather than matching the system trim color.

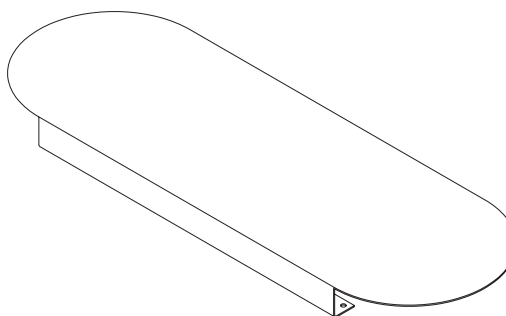

## REPLACEMENT PARTS

These components are included with the product when a system is installed. However new parts may be needed to reconfigure an area or to replace parts lost or damaged during a move.

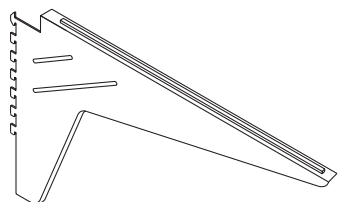

### HANG-ON BRACKET

The hang-on brackets (cantilever) attach work surfaces to panels. Brackets are packaged in pairs, one right and one left.

ITEM CODE	DESCRIPTION	LIST PRICE
HB1	Cantilever bracket (pair)	\$ 150
HB2	Cantilever bracket (pair)	\$ 150

**To order, specify:** trim color

**Note:** HB2 is the new style bracket supplied on product installed after April, 2001.

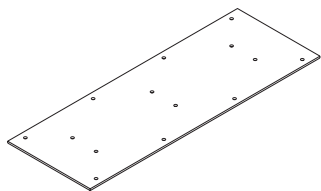

### FLUSH MOUNT KIT

The flush mount kit connects a conference table to a work surface. It may also be required when two rectangular work surfaces join. The kit includes mounting hardware. Flush mount is finished in black only.

ITEM CODE	DESCRIPTION	LIST PRICE
FKM1	Flush mount kit	\$ 31

**To order, specify:** not required

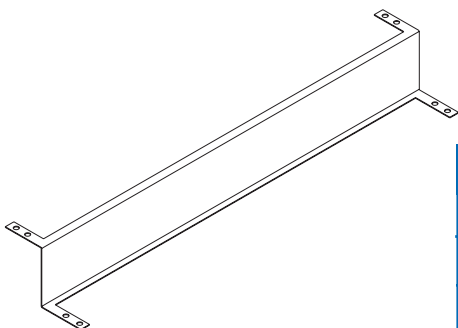

### DROP MOUNT KIT

The drop mount kit connects a work surface mounted 3" above or below an adjacent work surface. The kit includes mounting hardware. The drop mount must be specified left or right and match the work surface depth.

ITEM CODE	DESCRIPTION	LIST PRICE
DKL20	Left hand, for 20" deep work surface	\$ 31
DKR20	Right hand, for 20" deep work surface	\$ 31
DKL24	Left hand, for 24" deep work surface	\$ 35
DKR24	Right hand, for 24" deep work surface	\$ 35
DKL30	Left hand, for 30" deep work surface	\$ 41
DKR30	Right hand, for 30" deep work surface	\$ 41

**To order, specify:** trim color

## REPLACEMENT PARTS *continued*

### ALIGNMENT PLATE KIT

The work surface alignment plate kit securely connects two work surfaces at the front edge. The alignment kit includes mounting hardware. Black only.

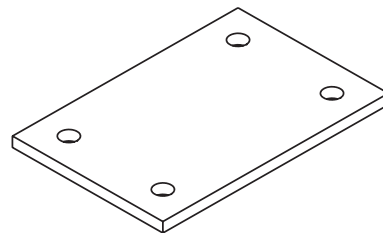

ITEM CODE	DESCRIPTION	LIST PRICE
AP1	Work surface alignment kit	\$ 12

*To order, specify:* not required

### WORK SURFACE END SUPPORT BRACKET

The work surface end support bracket secures a work surface to the adjacent panel. These brackets should be used whenever possible. The work surface depth must be equal to the width of the adjacent panel. Brackets are either left or right handed. Work surface end support brackets help stabilize the system.

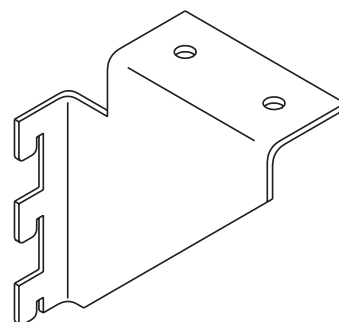

ITEM CODE	DESCRIPTION	LIST PRICE
ESBL1	Support bracket, left hand	\$ 22
ESBR1	Support bracket, right hand	\$ 22

*To order, specify:* trim color

### CENTER COLUMN LEG

For use with conference tables, rectangular work surfaces, fixed half circle or tear drop tables. Adjusts 5" from 27" to 32".

ITEM CODE	DESCRIPTION	LIST PRICE
CCL1	Center column leg	\$ 165

*To order, specify:* trim color



**Design Tip:** You can convert a mobile table to a fixed table by adding height adjustable legs and alignment plates (API).

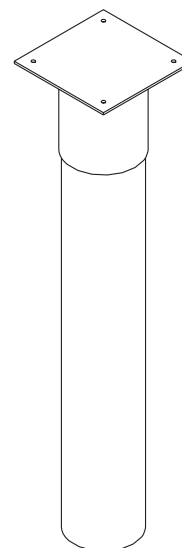

---

**Notes:**

# Storage



*Convenience*



*Versatility*



*Security*



## STORAGE AND ORGANIZATION PRODUCT SUMMARY

### features

---

Wide variety of storage options including:

- Suspended pedestal drawer units in four configurations
  - Mobile pedestal drawer units in four configurations
  - Pedestal drawer units with reference shelves
  - Open shelves in two heights
  - Flipper cabinet units to fit panels 24" and wider
  - Hang on file bin units to fit panels 24" and wider
  - Freestanding file bins
  - Center drawers
  - Tack boards
  - Coat hooks
  - Mini shelves
  - Name plates
- 
- Available in four attractive trim colors
  - Powder coat, scratch resistant wrinkle finish offers durability
  - Files *include* file bars and/or dividers
  - Shelves and Flipper cabinets *include* panel guards
  - Components meet or exceed all required load tests
  - Combine components to maximize storage

For complete details on each type of storage component refer to the individual Product Summaries

### options

---

- Four trim colors
- Pedestal configurations
- Eight laminate colors for the mini shelves
- Forty-eight (48) standard panel colors and thirteen (13) attractive accent colors for tack boards and inserts

## PEDESTALS PRODUCT SUMMARY

### *features*

---

- Available in four drawer configurations
  - Box /file (6" drawer/12" drawer)
  - Box/box/file (6" drawer/6" drawer/ 12" drawer)
  - Pencil/box/file (3" drawer/6" drawer/12" drawer)
  - File/file (12" drawer/12" drawer)
- Available in two depths, 20" and 24"
- 12" drawers (file) have full extension slides
- All drawers operate on smooth ball bearing slides
- Units meet State of California load tests
- All drawer units include locks which can be keyed to your specifications
- Available in four attractive trim colors
- Powder coat, scratch resistant wrinkle finish offers durability
- Pedestal units can be either suspended from a work surface or mobile
- Easy touch release reference shelf has a 12" x 12" work area with a removable plexi-glass insert to protect documents. Available on suspended units only.
- File drawers include hanging file bars for easy side to side or front to back filing
- Pedestal drawers coordinate with PIA Concourse Group pedestal units
- Drawer units are 15" wide
- Drawer units with (6") drawer include one pencil tray.

### *options*

---

- Suspended or mobile
- With or without reference shelf
- Four trim colors
- 20" or 24" depth
- Pedestal configuration

## PEDESTAL DRAWER UNITS

### SUSPENDED

Drawer units are suspended on work surfaces removing the unit from the floor. All units are lockable and are equipped with file bars which allow side to side or front to back filing. Units are 15" wide and can be placed side by side with proper panel or work surface support.

ITEM CODE	CONFIGURATION	HEIGHT	DEPTH	LIST PRICE
PDU200612	Box/File	19 <sup>3</sup> / <sub>8</sub> "	20"	\$ 364
PDU20030612	Pencil/Box/File	22 <sup>1</sup> / <sub>4</sub> "	20"	\$ 489
PDU20060612	Box/Box/File	25 <sup>1</sup> / <sub>8</sub> "	20"	\$ 517
PDU201212	File/File	25 <sup>1</sup> / <sub>8</sub> "	20"	\$ 416
PDU240612	Box/File	19 <sup>3</sup> / <sub>8</sub> "	24"	\$ 386
PDU24030612	Pencil/Box/File	22 <sup>1</sup> / <sub>4</sub> "	24"	\$ 511
PDU24060612	Box/Box/File	25 <sup>1</sup> / <sub>8</sub> "	24"	\$ 539
PDU241212	File/File	25 <sup>1</sup> / <sub>8</sub> "	24"	\$ 438

**To order, specify:** trim color



#### Design Notes:

- Pencil/Box/File, Box/File and Box/Box file configurations include a removable pencil tray insert.
- Suspended drawer pedestal units should be positioned next to a systems panel or work surface support panel. The systems panel should be equal in width to the adjacent work surface depth— or a support panel is required. Two pedestal units can be placed side by side on one work surface however, this configuration requires additional support.
- For reconfigurations or additions to a work station, include the lock number needed to match other existing keyed components within the work station.

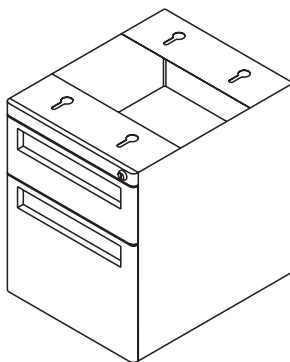

Box/File

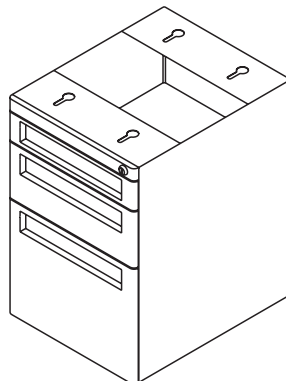

Pencil/Box/File

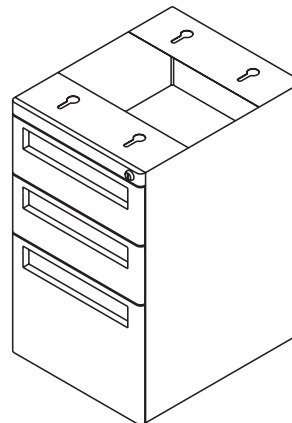

Box/Box/File

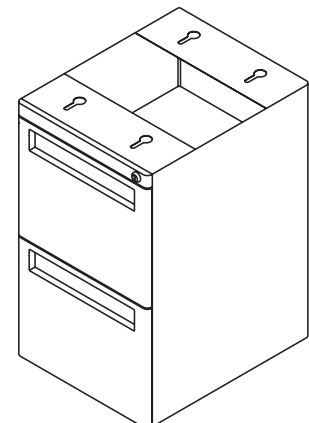

File/File

## PEDESTAL DRAWER UNITS *continued*

### SUSPENDED WITH REFERENCE SHELF

Suspended pedestal units equipped with the easy touch release reference shelf provide an additional 12" X 12" work area. A removable plexiglass insert allows the user to protect documents and to have them available for quick reference. You'll never lose your phone list, favorite take-out menu, or organizational chart again.

ITEM CODE	CONFIGURATION	HEIGHT	DEPTH	LIST PRICE
PDR200612	Box/File	20"	20"	\$ 440
PDR20030612	Pencil/Box/File	22 7/8"	20"	\$ 545
PDR20060612	Box/Box/File	25 7/8"	20"	\$ 580
PDR201212	File/File	25 7/8"	20"	\$ 485
PDR240612	Box/File	20"	24"	\$ 455
PDR24030612	Pencil/Box/File	22 7/4"	24"	\$ 565
PDR24060612	Box/Box/File	25 7/8"	24"	\$ 595
PDR241212	File/File	25 7/8"	24"	\$ 510

**To order, specify:** trim color



#### Design Notes:

- Suspended drawer pedestal units should be positioned next to a systems panel or work surface support panel. The systems panel should be equal in width to the adjacent work surface depth— or a support panel is required. Two pedestal units can be placed side by side on one work surface however, this configuration requires additional support.
- For reconfigurations or additions to a work station, include the lock number needed to match other existing keyed components within the work station.

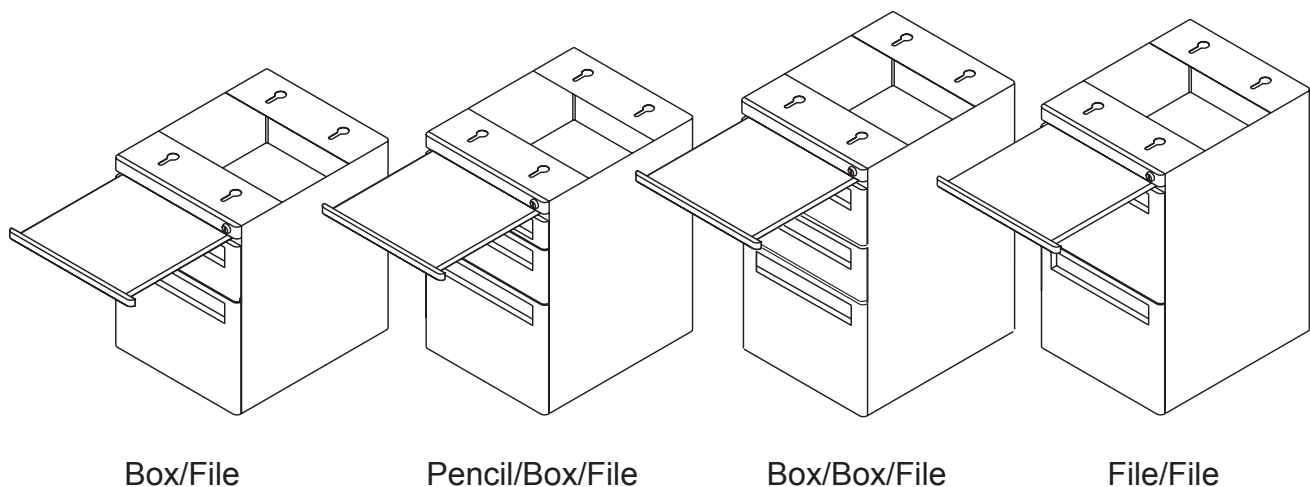

PEDESTAL DRAWER UNITS *continued next page*

# PEDESTAL DRAWER UNITS *continued*

## MOBILE

Mobile pedestal units are available in three drawer configurations. All units are equipped with locks and have two fixed braking and two swivel (BIFMA approved) casters. Units are 15" wide and are 24" deep.

ITEM CODE	CONFIGURATION	DEPTH	LIST PRICE
PDM24030612	Pencil/Box/File	24"	\$ 725
PDM24060612	Box/Box/File	24"	\$ 755
PDM241212	File/File	24"	\$ 665

*To order, specify:* trim color



### Design Notes:

- When purchasing mobile pedestal units for use in an existing Century Systems installation, you may want to coordinate your existing and new locks. If you want the new pedestal unit lock to match an existing lock, you must specify the "lock core" number on your drawing. The lock core number is indicated on the key and the face of the lock.
- Pencil/Box/File, and Box/Box/File configurations include a removable pencil tray insert.



### Design Tip:

Mobile pedestal units may be purchased individually. Look in the PIA "Accessories" catalog or the "Concourse Computer Furniture" catalog.

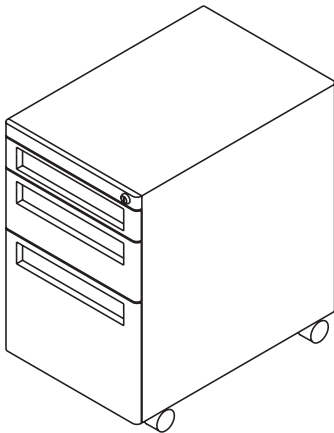

Pencil/Box/File

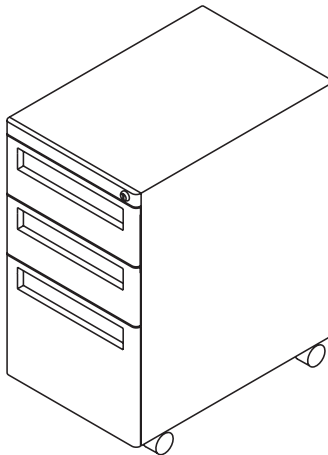

Box/Box/File

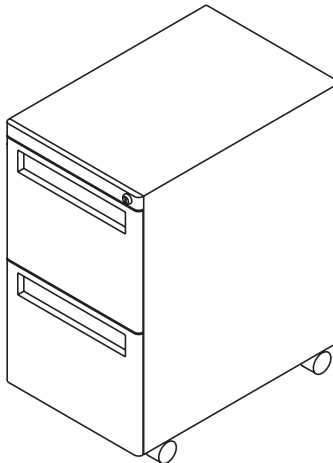

File/File

PEDESTAL DRAWER UNITS *continued next page*

## PEDESTAL DRAWER UNITS *continued*

### PEDESTAL DRAWER ACCESSORIES

Pedestal drawer accessories are available through the PIA Accessories Catalog and the PIA Electronic Catalog ([www.pia.ca.gov](http://www.pia.ca.gov)).

DESCRIPTION	ITEM NUMBER
Pencil tray insert	7125-100-5635-8
Drawer divider for 6" drawer	7125-100-5636-0
Drawer divider for 12" drawer	7125-100-5637-0

**Design Note:**

One pencil tray insert is included with pedestal drawer combinations if they include a box (6") drawer.

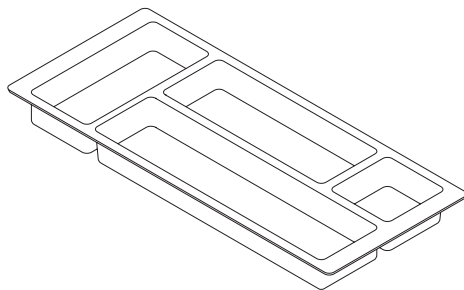

Pencil Tray  
Insert

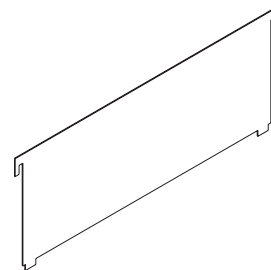

Drawer divider  
for 6" drawer

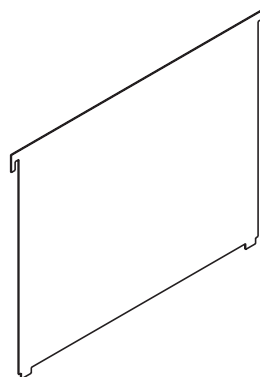

Drawer divider for  
12" drawer

## SHELF UNITS PRODUCT SUMMARY

### features

---

- Shelves are constructed out of 16 gauge sheet steel
- Every shelf comes with a 2" high panel guard to protect your panels from wear
- Meets State of California Uniform load test
- Available in two sizes: full and half height
- Full height shelf can be converted into a Flipper Cabinet by adding a Flipper Door Unit
- Side panels constructed of textured plastic with curved lines complement and update system aesthetics
- All shelves are 12 1/2" deep and accommodate large binders

### options

---

- Available in seven widths: 24", 30", 36", 42", 48", 54" and 60"
- Available in a choice of four trim colors: Sand, Slate, Stone, Carbon (refer to color section for selection)

**NOTE:** The shelf units have been redesigned as of July 1998. The new design supersedes shelving units previously supplied. The original shelf units have laminate clad side panels. These will be available for a limited time to match existing installations. For price and availability contact your Sales Representative at (916) 358-2733 or the **Century Systems** Coordinator at (916) 358-1761 or e-mail [centurysystems@pia.ca.gov](mailto:centurysystems@pia.ca.gov).



#### **Design Tip:**

Be sure to include shelf dividers.  
One size shelf divider fits both full and half height shelves.

## SHELVES

### FULL HEIGHT SHELF UNIT

Full height shelf unit is 15" high and 12½" deep.

ITEM CODE	WIDTH	LIST PRICE
SUP2415	24"	\$ 122
SUP3015	30"	\$ 125
SUP3615	36"	\$ 128
SUP4215	42"	\$ 131
SUP4815	48"	\$ 134
SUP5415	54"	\$ 137
SUP6015	60"	\$ 140

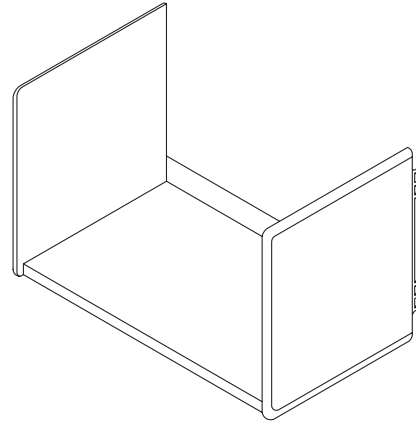

**To order, specify:** trim color



**Design Note:**

Width of shelf is equal to the panel width.

### HALF HEIGHT SHELF

Half height shelf is 8" high and 12½" deep.

ITEM CODE	WIDTH	LIST PRICE
SUP2408	24"	\$ 114
SUP3008	30"	\$ 117
SUP3608	36"	\$ 120
SUP4208	42"	\$ 123
SUP4808	48"	\$ 126
SUP5408	54"	\$ 129
SUP6008	60"	\$ 132

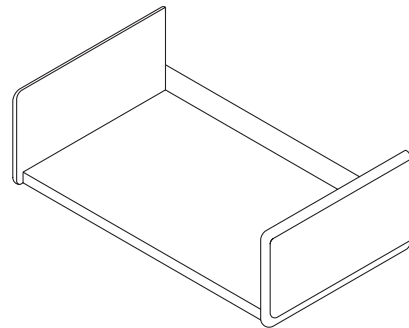

**To order, specify:** trim color



**Design Note:**

Width of the shelf is equal to the width of the panel.



**Design Tips:**

- Shelf dividers are available. they fit both the full and half height shelves.
- Shelf dividers are not included with the shelf and must be ordered separately.
- Shelf units, full and half height can be combined in many configurations with other storage options. Refer to Storage Configuration Guide (page 66-68) for suggestions.

## FLIPPER CABINETS PRODUCT SUMMARY

### features

---

- Shelves are constructed out of 16 gauge steel
- Every shelf comes with a 2" high panel guard to protect panels from wear
- Meets State of California Uniform load test
- Side panels constructed of textured plastic with curved lines complement and update system aesthetics
- Rack and pinion mechanism eliminates racking
- Light weight metal doors
- All cabinet doors are lockable and will be keyed to your specifications
- The fabric insert enhances the appearance as well as providing additional tackable space
- Choose from 48 panel fabrics or 13 accent fabrics for the insert
- Fabrics coordinate with PIA seating fabrics
- Unique design provides metal hand grip protecting fabric from wear and dirt
- Cabinets (inside dimensions), 12 1/2" deep and 15" high facilitate large binder storage
- Doors open on top of cabinet for optimum fire and earthquake safety
- Durable, scratch resistant power coat wrinkle finish is attractive and helps prolong the life of the system

### options

---

- Available in seven widths: 24", 30", 36", 42", 48", 54" and 60".
- Available in two styles: painted metal and painted metal with a fabric insert
- Choice of four trim colors: Sand, Stone, Slate and Carbon (refer to "Finishes" section for samples)
- Fabric inserts available in any of 48 panel fabric colors or 13 special accent fabric colors (refer to "Finishes" section for color swatches)

**NOTE:** The flipper cabinets have been redesigned as of July 1998. The new design supersedes flipper cabinet units previously provided. The original flipper units have laminate clad side panels and either laminate clad doors or fabric doors. These will be available for a limited time to match existing installations. For price and availability contact either your Sales Representative at (916) 358-2733 or the Century Systems Coordinator at (916) 358-1761 or send e-mail to [centurysystems@pia.ca.gov](mailto:centurysystems@pia.ca.gov).

## FLIPPER CABINETS

### FLIPPER CABINETS: METAL, PAINTED (outside dimensions: 15" x 13 3/4" D x panel width)

Durable, scratch resistant powder coat painted metal doors are practical and attractive. Doors open on top of the cabinet maximizing interior storage space. All doors include a lock keyed to your specifications.

ITEM CODE	WIDTH	LIST PRICE
FDCP24	24"	\$ 334
FDCP30	30"	\$ 345
FDCP36	36"	\$ 365
FDCP42	42"	\$ 378
FDCP48	48"	\$ 391
FDCP54	54"	\$ 426
FDCP60	60"	\$ 462

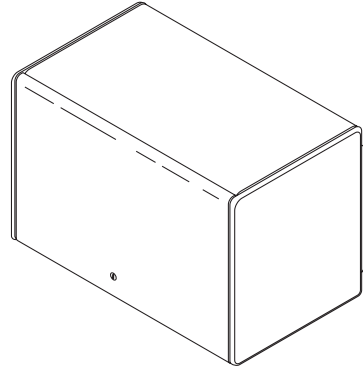

**To order, specify:** trim color

### FLIPPER CABINET: METAL WITH FABRIC INSERT (outside dimensions: 15" x 13 3/4" D x panel width)

Durable, scratch resistant powder coat painted metal doors with a tackable fabric insert add color and interest to the work station. The unique door design provides a metal hand hold to protect the fabric from wear and dirt. All doors include a lock keyed to your specifications.

ITEM CODE	WIDTH	GRADE B	LIST PRICE	
			ACCENT & GRADE C	GRADE D
FDCF24	24"	\$ 361	\$ 376	\$ 401
FDCF30	30"	\$ 372	\$ 387	\$ 412
FDCF36	36"	\$ 392	\$ 407	\$ 437
FDCF42	42"	\$ 405	\$ 420	\$ 450
FDCF48	48"	\$ 433	\$ 448	\$ 478
FDCF54	54"	\$ 468	\$ 492	\$ 517
FDCF60	60"	\$ 504	\$ 524	\$ 564

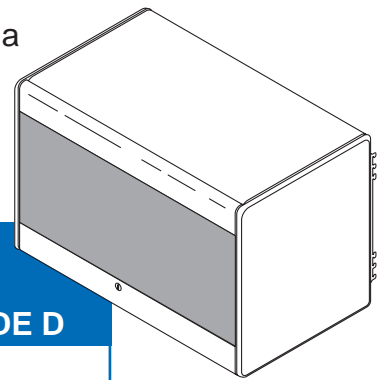

**To order, specify:**

- fabric grade and color for insert
- trim color



#### Design Note:

Flipper doors require 13 1/2" front clearance to open.



#### Design Tips:

- Shelf dividers are available. They are not included with the flipper cabinet and must be ordered separately.
- Flipper cabinets over corner work surfaces are difficult to reach. Consider using a corner mini-shelf in place of a flipper cabinet to help organize the space and move miscellaneous small items off the work surface.

FLIPPER CABINETS continued next page

**FLIPPER CABINETS continued**

**FLIPPER DOOR UNIT: METAL PAINTED**

Flipper door units convert full height shelf units (SUPxx) into closed cabinets. Only full height (15") shelves can be converted. All units are lockable. Please include the lock core number if you have other work station components you want to match.

ITEM CODE	WIDTH	LIST PRICE
FDUP24	24"	\$ 217
FDUP30	30"	\$ 224
FDUP36	36"	\$ 241
FDUP42	42"	\$ 250
FDUP48	48"	\$ 260
FDUP54	54"	\$ 289
FDUP60	60"	\$ 318

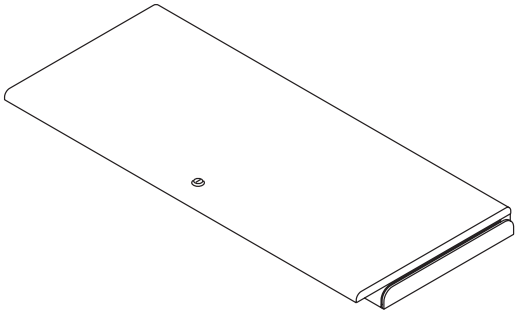

*To order, specify:* trim color

STORAGE



**Design Notes:**

- This component **cannot** be used with the laminate clad style side shelf panels. Contact your Sales Representative for price and availability of earlier styles.
- The metal flipper doors require 13 1/2" front clearance to open.
- The lock core number is located on the key and the face of the lock.

*FLIPPER CABINETS  
continued next page*

## FLIPPER DOOR UNIT: METAL PAINTED WITH FABRIC INSERT

Flipper door units convert full height shelf units into closed cabinets. Only full height (SUPxx15) shelves can be converted. They **cannot** be used with the laminate clad side panels. All units are lockable. Please include lock core number if you have other work station components you want to match. This door includes a fabric insert.

ITEM CODE	WIDTH	GRADE B	LIST PRICE	
			ACCENT & GRADE C	GRADE D
FDUF24	24"	\$ 244	\$ 259	\$ 284
FDUF30	30"	\$ 251	\$ 266	\$ 291
FDUF36	36"	\$ 268	\$ 283	\$ 313
FDUF42	42"	\$ 277	\$ 292	\$ 322
FDUF48	48"	\$ 302	\$ 317	\$ 347
FDUF54	54"	\$ 331	\$ 348	\$ 365
FDUF60	60"	\$ 360	\$ 380	\$ 420

### To order, specify:

- trim color
- fabric grade and color for insert



### Design Note:

- This component cannot be used with the laminate clad style side panels. Contract your Sales Representative for price and availability of earlier styles.
- The new flipper doors require 13 1/2" clearance to open.
- The lock core number is located on the key and the face of the lock.

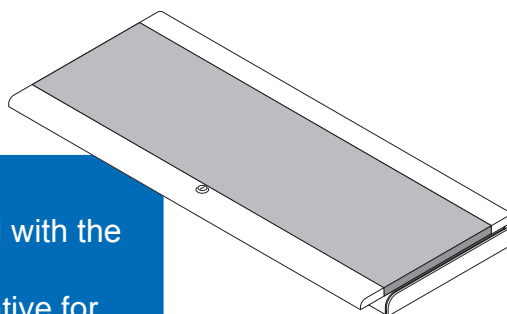

## SHELF DIVIDERS

Shelf dividers fit shelf units and flipper cabinets. They can be used on both full height and half height shelves. Shipped in box of 10.

ITEM CODE	LIST PRICE
SD1	\$ 149/box

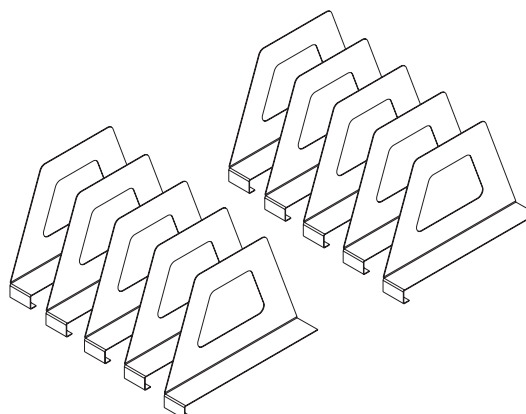

This page has been removed and the item is no longer offered. For storage needs, please see Flipper Cabinets and Shelf pages. In addition, CALPIA provides lateral file options that can be viewed via online catalog at [www.calpia.ca.gov](http://www.calpia.ca.gov).

This page has been removed and the item is no longer offered. For storage needs, please see Flipper Cabinets and Shelf pages. In addition, CALPIA provides lateral file options that can be viewed via online catalog at [www.calpia.ca.gov](http://www.calpia.ca.gov).

This page has been removed and the item is no longer offered. For storage needs, please see Flipper Cabinets and Shelf pages. In addition, CALPIA provides lateral file options that can be viewed via online catalog at [www.calpia.ca.gov](http://www.calpia.ca.gov).



This page has been removed and the item is no longer offered. For storage needs, please see Flipper Cabinets and Shelf pages. In addition, CALPIA provides lateral file options that can be viewed via online catalog at [www.calpia.ca.gov](http://www.calpia.ca.gov).

This page has been removed and the item is no longer offered. For storage needs, please see Flipper Cabinets and Shelf pages. In addition, CALPIA provides lateral file options that can be viewed via online catalog at [www.calpia.ca.gov](http://www.calpia.ca.gov).



---

**Notes:**

## MISCELLANEOUS STORAGE

### TACK BOARDS

- Preserve and protect the panel fabric and help extend the life of the system
- Choose from 61 accent or panel fabrics to add interest to the work area

ITEM CODE	HEIGHT	FABRIC OPTIONS- PRICES			
		GRADE B	GRADE C	GRADE D	
TB2412	12"	\$ 115	\$ 123	\$ 134	 <b>24" WIDE PANELS</b>
TB2416	16"	\$ 127	\$ 135	\$ 146	
TB2424	24"	\$ 148	\$ 158	\$ 169	
TB2430	30"	\$ 160	\$ 170	\$ 185	
TB3012	12"	\$ 117	\$ 125	\$ 136	<b>30" WIDE PANELS</b>
TB3016	16"	\$ 129	\$ 137	\$ 148	
TB3024	24"	\$ 152	\$ 160	\$ 171	
TB3030	30"	\$ 162	\$ 172	\$ 187	
TB3612	12"	\$ 122	\$ 130	\$ 141	<b>36" WIDE PANELS</b>
TB3616	16"	\$ 134	\$ 142	\$ 153	
TB3624	24"	\$ 156	\$ 164	\$ 175	
TB3630	30"	\$ 168	\$ 178	\$ 193	
TB4212	12"	\$ 129	\$ 137	\$ 148	<b>42" WIDE PANELS</b>
TB4216	16"	\$ 141	\$ 149	\$ 160	
TB4224	24"	\$ 161	\$ 169	\$ 180	
TB4230	30"	\$ 177	\$ 187	\$ 202	
TB4812	12"	\$ 134	\$ 142	\$ 153	<b>48" WIDE PANELS</b>
TB4816	16"	\$ 146	\$ 154	\$ 165	
TB4824	24"	\$ 166	\$ 174	\$ 185	
TB4830	30"	\$ 187	\$ 197	\$ 212	
TB5412	12"	\$ 140	\$ 147	\$ 154	<b>54" WIDE PANELS</b>
TB5416	16"	\$ 157	\$ 164	\$ 172	
TB5424	24"	\$ 177	\$ 186	\$ 195	
TB5430	30"	\$ 202	\$ 212	\$ 223	
TB6012	12"	\$ 146	\$ 154	\$ 165	<b>60" WIDE PANELS</b>
TB6016	16"	\$ 168	\$ 178	\$ 190	
TB6024	24"	\$ 188	\$ 198	\$ 210	
TB6030	30"	\$ 216	\$ 229	\$ 248	

#### To order, specify:

- fabric grade and color
- trim color



#### Design Notes:

- "Expressions" is a selection of fabrics specially selected for use as an accent on tack boards, flipper cabinets and hang-on file bins. Expressions fabrics match PIA's Seasons seating fabric.
- Use a 16" tack board between the overhead component and the work surface when you have 65" or higher panels. Use a 12" tack board when you use 48" high panels.



**Design Tip:** Add tack boards on the outside of a cubicle. In addition to adding interest with an accent color you provide a central location to post important general information. It will help reduce clutter and protect the panels.

## MISCELLANEOUS STORAGE PRODUCTS

Many miscellaneous storage products can be found in the PIA "Accessories" catalog. When these components are to be installed with your system installation they will be included. If you are ordering additional components separate from a systems furniture order, use the PIA "Furniture" or "Accessories" catalogs. For assistance with these orders contact your Sales Representative or the Sales Department at (916) 358-2733.

### FREESTANDING FILE BINS

- Durable scratch resistant powder coat paint in an attractive, practical wrinkle finish
- Two locking drawers
- Can be used under a work surface set at standard height
- Units are 27 1/2" high and 18" deep
- Counter weights and drawer mechanism prevent tipping

ITEM CODE	WIDTH	LIST PRICE
FB30	30"	\$ 695
FB36	36"	\$ 755
FB42	42"	\$ 805

**To order, specify:** trim color



**Design Note:** When freestanding file bins are specified for under a work surface, order a unit at least 4" shorter than the work surface.

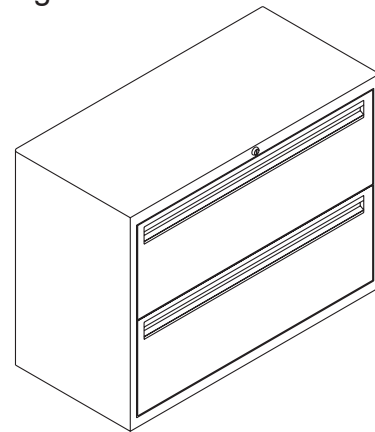

### CENTER DRAWER UNIT

- Six molded compartments specially designed to accommodate storage for disks, note paper, post-it notes, pens and pencils and other commonly used work tools.
- Mounts under any work surface
- Smooth, easy glides
- Front is finished with durable, scratch resistant powder coat paint
- Dimensions: 19 1/2" W x 18" D x 2 1/4" H

ITEM CODE	LIST PRICE
CD2	\$ 135

**To order, specify:** trim color

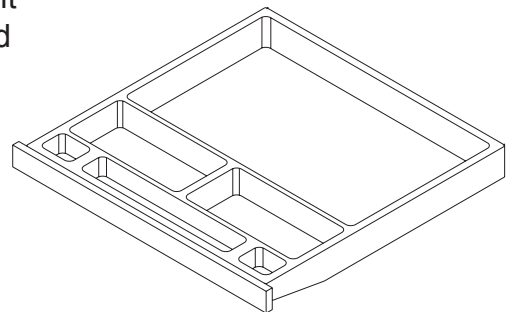

MISCELLANEOUS STORAGE  
continued next page

## MISCELLANEOUS STORAGE PRODUCTS *continued*

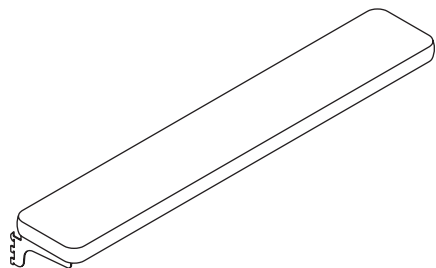

### MINI-SHELVES

- Laminate clad with matching T-molding
- Provides 6" of additional surface for storage
- Combines with other storage to maximize space
- Many sizes and shapes available to customize the office

### STRAIGHT MINI-SHELVES

ITEM CODE	WIDTH	LIST PRICE
MS24	24"	\$ 55
MS30	30"	\$ 68
MS36	36"	\$ 80
MS42	42"	\$ 93
MS48	48"	\$ 105
MS54	54"	\$ 112
MS60	60"	\$ 130

#### *To order, specify:*

- laminate color
- trim color

### CORNER MINI-SHELVES

ITEM CODE	WIDTH	LIST PRICE
MSC24	24"	\$ 180
MSC30	30"	\$ 190
MSC36	36"	\$ 200
MSC42	42"	\$ 210
MSC48	48"	\$ 220

#### *To order, specify:*

- laminate color
- trim color



#### **Design Tip:**

Mini-shelves extend the usable work area by moving small items such as staplers, disk holders, paper clip holders, and personal items off the work surface. Corner Mini-shelves make previously unusable space accessible.

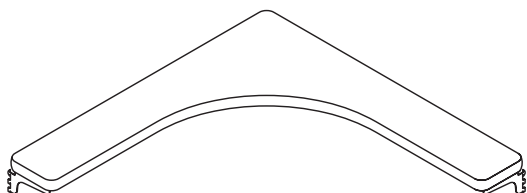

## MISCELLANEOUS STORAGE PRODUCTS *continued*

### NAME PLATE

Designed to mount on the panel at the hinge, the name plate accepts either plain paper, card stock or plastic engraved name plates. It is 8 1/2" long (the width of standard paper) and 2 1/2" wide. Names can easily be printed and changed as often as necessary. A clear plastic insert to protect the paper is included.

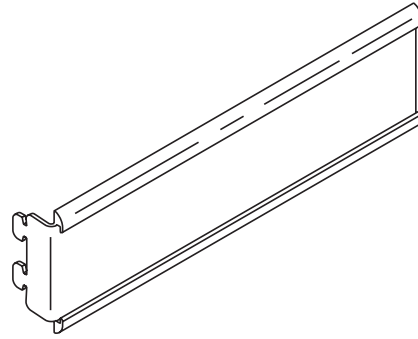

ITEM CODE	LIST PRICE
NP	\$ 50

*To order, specify:* trim color

---

### HOOKS

- Held securely in place by top trim
- Use to hang coats, pictures or white boards

ITEM CODE	LIST PRICE
HK1	\$ 30 (per box of 10)

*To order, specify:* trim color

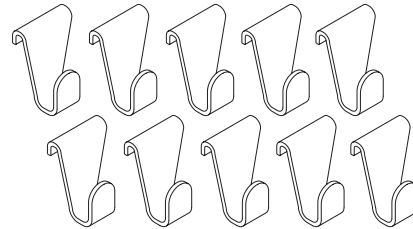

---

**Notes:**

## REPLACEMENT PARTS

Parts are available for reconfigurations to replace lost/damaged parts. These parts are included with the system when it is originally specified and installed.

### SHELF BRACKET

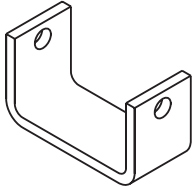

The shelf bracket is used to connect two adjacent shelves and/or flipper cabinets. It adds strength to the system. These are specified whenever the design requires it.

ITEM CODE	LIST PRICE
SB1	\$ 16
SB2	\$ 16

**To order, specify:** trim color



#### **Design Note:**

The SB1 is used with the old style shelves and flipper cabinets (laminated side panels with laminate or fabric faced doors) on projects installed before July, 1998. The SB2 is used with the current shelves and flipper cabinets (plastic side panels with metal doors).

There are some cases when the project design is such that additional support is recommended to maximize panel stability. This is necessary when the storage load is not secured on the opposite side of the panel. The accompanying drawings illustrate when storage support is required or recommended.

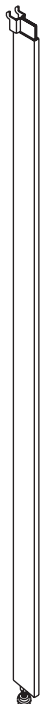

### WALL STORAGE SUPPORT

A wall storage support is recommended on either 65" or 68" high panels where there are two adjacent full banks of storage and a flipper cabinet or shelf unit at the top.

ITEM CODE	DESCRIPTION	LIST PRICE
WSS65	For 65" high panel	\$ 60
WSS68	For 68" high panel	\$ 60

**To order, specify:** trim color



#### **Design Note:**

These components will be added to the installation drawings/specifications by PIA or its design representatives as required.

## REPLACEMENT PARTS *continued*

### PANEL LEG SUPPORT

A Panel Leg support is recommended to maximize panel stability when there is a single bank of storage without components on the opposite side to balance the load. The bank of storage must have a current style hang-on file bin at the bottom of the storage stack.

ITEM CODE	DESCRIPTION	LIST PRICE
PLL	Panel leg, left	\$ 75
PLR	Panel leg, right	\$ 75

**To order, specify:** trim color

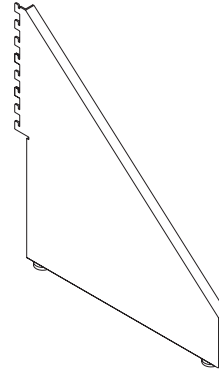

### Notes:

---

**Notes:**

A stylized illustration of a lightning storm. The background is a dark, purple-to-black gradient. Several bright, jagged white lightning bolts are depicted, striking downwards. Overlaid on this background are four text elements: 'Electrical Systems' in the top right, 'Power' in the upper left, 'Management' in the center, and 'Protection' at the bottom. The bottom of the image features a dark, jagged silhouette resembling a mountain range or a stormy horizon.

Electrical  
Systems

Power

Management

Protection

## ELECTRICAL COMPONENTS PRODUCT SUMMARY

### **features**

---

- Eight wire, four circuit system provides more capacity per power entry and includes four hot wires, two neutrals, and two grounds, one of which is shielded
- Track is totally shielded from the system and will not interfere with data/communications transmission
- Ceiling, floor and wall power entries are available facilitating design and installation
- Electrical system is Underwriter's Laboratory (U.L.) recognized
- Directional electrical system means it cannot be powered from multiple power sources
- Panels 24" and wider can be powered. Power is available to both sides of the panel
- Tracks can be ordered separately to easily convert a non-powered panel to a powered panel
- Duplex receptacles with different circuits (1, 2 and 3, 4) help prevent circuit overloads

Detailed electrical system specifications are located at the end of the "Electrical" section.

***Note: Electrical and Data/Communications termination is not included in the panel installation. This is the responsibility of the end user. Any changes in the electrical configuration must be made by a licenced electrician or certified installer. All hard wire connections must be made by a licenced electrician.***

## PANEL WIRING

### PANEL ELECTRICAL ASSEMBLY

(includes track, track to track cable, and connector)

The panel electrical assembly with a connector routes power from one panel to another. The track snaps into the factory installed mounting brackets on the base of the panel. The end of the connector cable attaches to the next track. Panels that are 12" and 18" in width cannot be powered. Use a pass through cable to connect power from adjacent panels.

ITEM CODE	DEPTH	LIST PRICE
TPEA24	24"	\$ 147
TPEA30	30"	\$ 155
TPEA36	36"	\$ 157
TPEA42	42"	\$ 163
TPEA48	48"	\$ 170
TPEA54	54"	\$ 178
TPEA60	60"	\$ 185

**To order, specify:**

- no finishes required

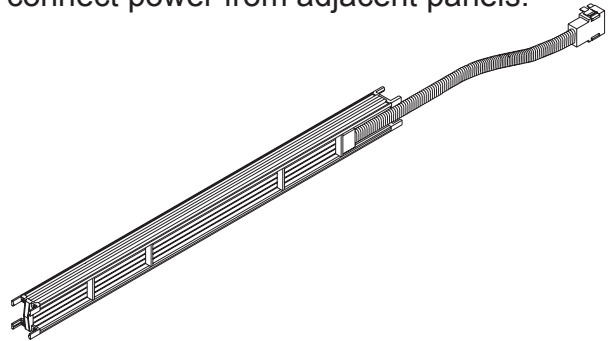

**Design Note:**

The last two numbers of the "ITEM CODE" correspond to the panel width.

### PANEL ELECTRICAL PASS THROUGH CABLE

The panel electrical pass through cable routes power through a non-powered panel in a continuous panel run. The pass through cable snaps into a track or on to another pass through cable. Multiple pass through cables may be connected together.

ITEM CODE	DEPTH	LIST PRICE
TPEP12	12"	\$ 89
TPEP18	18"	\$ 92
TPEP24	24"	\$ 95
TPEP30	30"	\$ 98
TPEP36	36"	\$ 101
TPEP42	42"	\$ 104
TPEP48	48"	\$ 107
TPEP54	54"	\$ 111
TPEP60	60"	\$ 115

**To order, specify:**

- no finishes required

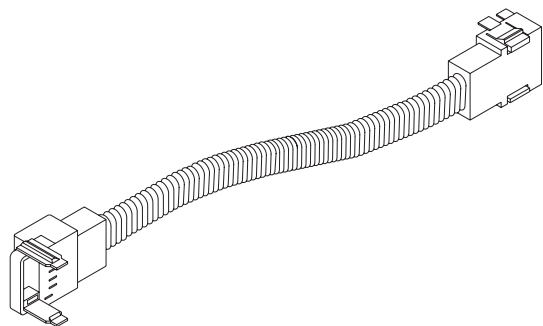

**Design Note:**

The last two numbers of the "ITEM CODE" correspond to the panel width.

PANEL WIRING continued next page

## PANEL WIRING continued

### POWER ENTRY

The power entry cable connects to the building electrical source.

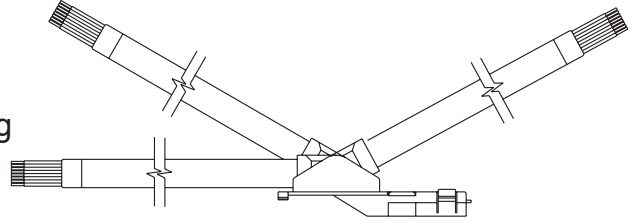

### SIDE/BASE FEED

The side/base feed routes through the raceway and connects to power in the floor or wall. The 6' long liquid tight power entry cable connects to the system via a rotating 180° connector that has the unique ability to pass through the raceway knockout. The 180° connector facilitates installation, reconfiguration, and reduces inventory costs because the power entry can be installed either right or left without modification. Separate parts are not needed.

ITEM CODE	LIST PRICE
TPEFS	\$ 240

### TOP/CEILING FEED

The top (ceiling) feed routes power from the ceiling through a power pole to the panel. The cable is 15' long and will work with a 12' high ceiling. For a ceiling higher than 12', contact PIA. The top feed includes the power pole, top trim pieces, J box for the electrical connection, and the ceiling tile bracket. Power poles are available in three lengths, 48", 67" and 99". The pole length is determined by the panel height and ceiling height. To figure the required pole length subtract the panel height from the ceiling height:

$$\text{Ceiling height (in inches)} - \text{Panel height (in inches)} = \text{Pole length}$$

ITEM CODE	PANEL WIDTH	POLE LENGTH	LIST PRICE
PLE4812	12"	48"	\$ 214
PLE4818	18"	48"	\$ 222
PLE4824	24"	48"	\$ 228
PLE4830	30"	48"	\$ 234
PLE4836	36"	48"	\$ 240
PLE4842	42"	48"	\$ 246
PLE4848	48"	48"	\$ 252
PLE4854	54"	48"	\$ 258
PLE4860	60"	48"	\$ 264
PLE6712	12"	67"	\$ 224
PLE6718	18"	67"	\$ 232
PLE6724	24"	67"	\$ 238
PLE6730	30"	67"	\$ 244
PLE6736	36"	67"	\$ 250
PLE6742	42"	67"	\$ 256
PLE6748	48"	67"	\$ 262
PLE6754	54"	67"	\$ 268
PLE6760	60"	67"	\$ 274

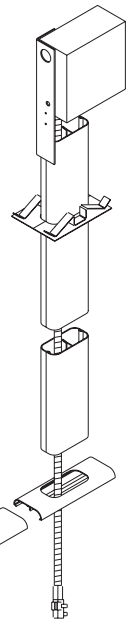

## PANEL WIRING/TOP/CEILING FEED *continued*

ITEM CODE	PANEL WIDTH	POLE LENGTH	LIST PRICE
PLE9912	12"	99"	\$ 234
PLE9918	18"	99"	\$ 242
PLE9924	24"	99"	\$ 248
PLE9930	30"	99"	\$ 254
PLE9936	36"	99"	\$ 260
PLE9942	42"	99"	\$ 266
PLE9948	48"	99"	\$ 272
PLE9954	54"	99"	\$ 278
PLE9960	60"	99"	\$ 284

- If the result of the pole length calculation is 48" or less, specify the 48" pole. If the result is between 49" and 67" specify the 67" pole. If the result is between 68" and 99" specify the 99" pole.
- Power poles are installed approximately 2" from the edge of a panel.
- Power pole installation information is located at the end of the "Electrical System" section.

### **To order, specify:**

- trim color



#### **Design Tip:**

For most applications plan four work stations per power entry. This is a general rule and the actual planned power load will determine how many entries are required.

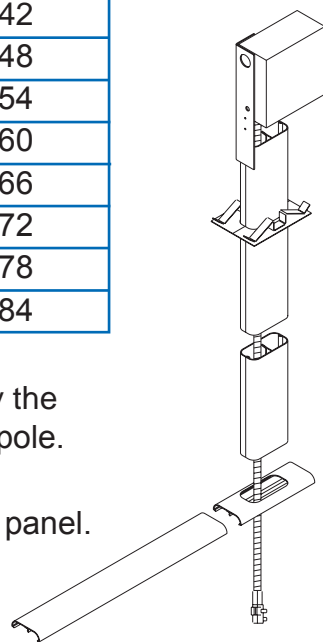

*PANEL WIRING continued next page*

## CABLE MANAGEMENT POLE

The cable management pole routes data/communications cabling from the ceiling into the panel system. Cable management poles are available in two lengths, 67" and 99". The pole length is determined by the panel height and ceiling height. To determine the required pole length subtract the panel height from the ceiling height:

$$\text{Ceiling height (in inches)} - \text{Panel height (in inches)} = \text{Pole length}$$

- If the result of the pole length calculation is 48" or less, specify the 48" pole. If the result is between 49" and 67" specify the 67" pole. If the result is between 68" and 99" use the 99" pole.

ITEM CODE	PANEL WIDTH	POLE LENGTH	LIST PRICE
PLC4812	12"	48"	\$ 147
PLC4818	18"	48"	\$ 150
PLC4824	24"	48"	\$ 153
PLC4830	30"	48"	\$ 156
PLC4836	36"	48"	\$ 159
PLC4842	42"	48"	\$ 162
PLC4848	48"	48"	\$ 165
PLC4854	54"	48"	\$ 168
PLC4860	60"	48"	\$ 171
PLC6712	12"	67"	\$ 157
PLC6718	18"	67"	\$ 160
PLC6724	24"	67"	\$ 163
PLC6730	30"	67"	\$ 166
PLC6736	36"	67"	\$ 169
PLC6742	42"	67"	\$ 172
PLC6748	48"	67"	\$ 175
PLC6754	54"	67"	\$ 178
PLC6760	60"	67"	\$ 187
PLC9912	12"	99"	\$ 167
PLC9918	18"	99"	\$ 170
PLC9924	24"	99"	\$ 173
PLC9930	30"	99"	\$ 176
PLC9936	36"	99"	\$ 179
PLC9942	42"	99"	\$ 182
PLC9948	48"	99"	\$ 185
PLC9954	54"	99"	\$ 188
PLC9960	60"	99"	\$ 191

**To order, specify:**

- trim color

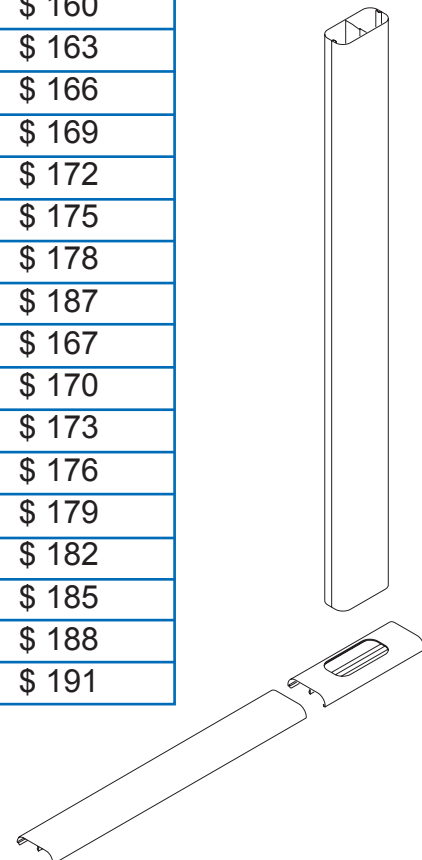

## ELECTRICAL RECEPTACLES

### DUPLEX

Each duplex receptacle connects to two circuits. Receptacles are split to maintain balanced loads regardless of reconfigurations. Each circuit is 20 amps and not more than 13 receptacles should be planned for each circuit. The type of equipment planned will determine how many circuits are required. A maximum planned load of 16 amps per circuit is suggested.

Receptacles are color coded and clearly marked with the circuit number. Receptacles marked “I” and “II” have a black case. These are utility circuits and should be used for such items as task lights, calculators and other small office equipment. Receptacles marked “III” and “IIII” have an orange case. These should be used for computers, printers and other computer related hardware.

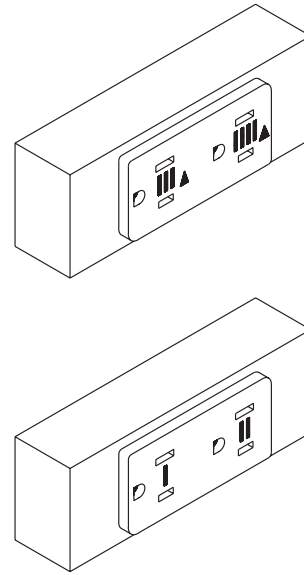

ITEM CODE	DESCRIPTION	LIST PRICE
TPERD12	Utility Circuits “I” and “II”	\$ 23
TPERD34	Computer type equipment, circuits “III and “IIII”	\$ 23

### SIMPLEX RECEPTACLES

A single “simplex” receptacle presents one circuit for use. this 20 amp circuit is normally a dedicated circuit for equipment with heavy power requirements such as copy machines. This receptacle requires a separate power entry.

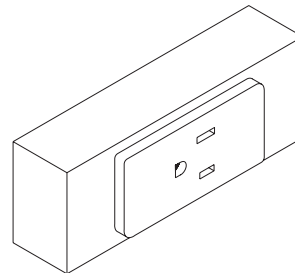

ITEM CODE	DESCRIPTION	LIST PRICE
TPER20	Single 20 amp circuit	\$ 85

## RACEWAY COVERS

The steel raceway cover has a positive lock feature that prevents the cover from accidentally becoming dislodged if hit by equipment or vacuum cleaners. This preserves the integrity of the electrical system and maintains and preserves Underwriters Laboratory (UL) rating.

Raceway covers are included in the panel price. They can be ordered as replacements if covers are lost or damaged during a reconfiguration.

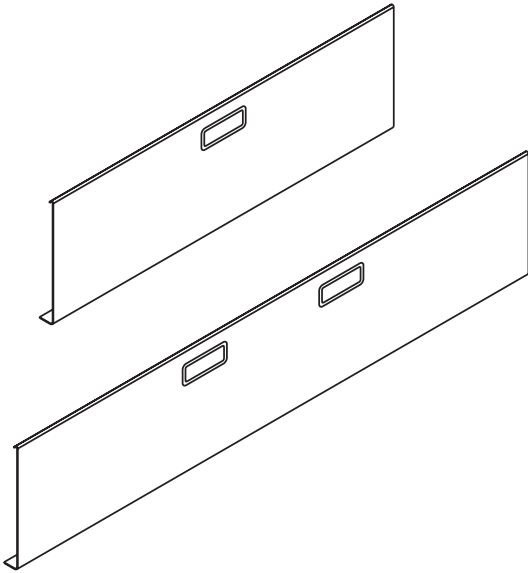

### ELECTRICAL

Raceway covers for 24" and 30" wide panels have one knockout and raceways covers 36" and wider have two knockouts. Raceway covers for 12" and 18" wide panels do not have knockouts.

Knockouts are provided to accommodate electrical receptacles. Color and texture matched knockout covers are included. These are easily removed and replaced to add or change receptacle locations.

ITEM CODE	DEPTH	LIST PRICE
RWC120	12"	\$ 24
RWC180	18"	\$ 26
RWC241	24"	\$ 42
RWC301	30"	\$ 44
RWC361	36"	\$ 46
RWC421	42"	\$ 48
RWC481	48"	\$ 50
RWC541	54"	\$ 52
RWC601	60"	\$ 57

**To order, specify:**

- trim color

RACEWAY COVERS  
continued next page

## RACEWAY COVERS *continued*

### COMMUNICATIONS

Communications covers have additional knockouts to accommodate data/communications connections. There are additional knockouts below the standard electrical knockout(s). Communications covers are available for panels 24" or wider. 24" and 30" wide covers have one additional knockout. Covers 36" or wider have two additional knockouts. PIA does not supply data/communication connectors. These are provided by the customer's data/communications vendor.

ITEM CODE	DEPTH	LIST PRICE
CC24	24"	\$ 46
CC30	30"	\$ 50
CC36	36"	\$ 54
CC42	42"	\$ 58
CC48	48"	\$ 62
CC54	54"	\$ 66
CC60	60"	\$ 70

**To order, specify:** trim color



#### **Design Note:**

Specify a Communications Cover wherever data/communications is specified. This will facilitate the installation.

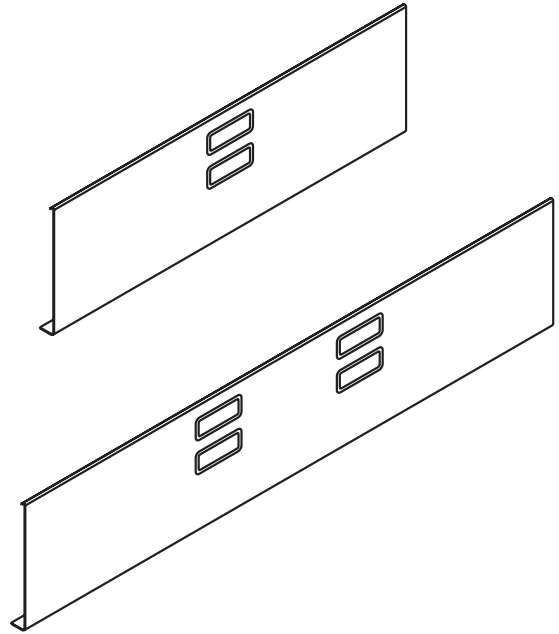

## CENTURY SYSTEMS ELECTRICAL INSTALLATION RESPONSIBILITIES

The following information details the California Prison Industry Authority's (CALPIA) power pole installation policy.

A 12 foot power entry cable, two part power pole, and tile trim covers are provided by CALPIA. The power entry cable consists of an eight wire, four circuit system housed in flexible conduit. A wiring diagram is attached to each cable.

### INSTALLERS' RESPONSIBILITIES

- Route the power entry cable from the base of the panel to the top of the panel where indicated on the final approved installation drawings.
- Connect the power entry cable to the power track in the panel.
- Route the cable through the top trim and snap the trim into place.
- Install raceway covers.
- Test electrical system

### LICENSED ELECTRICIAN'S RESPONSIBILITIES

- Verify power feed locations
- Determine where to cut a hole in the ceiling tile to insure the power pole will be vertical and plumb. Cut the ceiling tile and trim the power pole to the proper length if necessary.
- Place the power pole into the top of the panel (oval cutout in top trim) and through the ceiling tile.
- Route the power entry cable through the power pole and connect it to the building power at the J-box (J-box not provided by CALPIA).
- In the event a base feed is required, connect to the building power and trim cord to the length requested by the customer.
- Attach seismic bracing to the top of the power pole per local building codes. The seismic bracing includes downward pressure on the pole.
- Install the ceiling tile trim covers.
- Replace all trim and raceway covers if removed after their installation by CALPIA.
- Contractors are responsible for cleaning up their own debris.

### DATA/COMMUNICATION VENDOR RESPONSIBILITIES

- Replace all trim and raceway covers if removed after their installation by CALPIA.
- Contractors are responsible for cleaning up their own debris
- CALPIA does not supply any data/communications connectors

**NOTICE: STANDING OR SITTING ON PANELS AND/OR WORK SURFACES WILL DAMAGE THE PRODUCT. RESULTING DAMAGE CHARGES INCLUDING SHIPPING AND LABOR WILL BE BILLED BACK TO THE RESPONSIBLE PARTY.**

# ELECTRICAL HOOK UP INFORMATION

ELECTRICAL CONNECTIONS AND SEISMIC BRACING  
LICENSED ELECTRICIAN RESPONSIBILITY

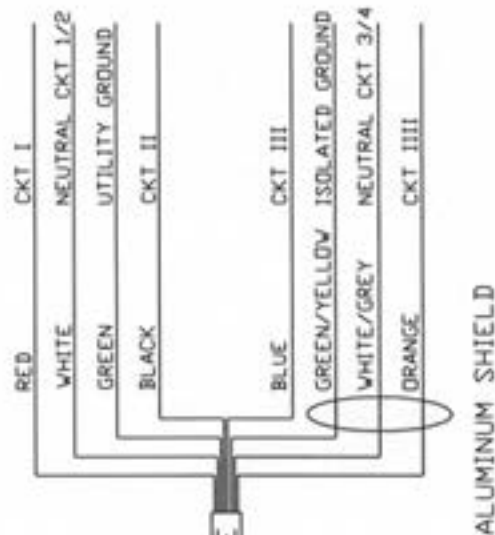

## CIRCUIT USE

RED	LINE I
BLACK	LINE II
BLUE	LINE III
ORANGE	LINE IIII
WHITE	COMMON NEUTRAL
WHITE/GREY	CLEAN NEUTRAL
GREEN	COMMON GROUND
GREEN/YELLOW	ISOLATED GROUND

TO PANEL SYSTEM  
PIA RESPONSIBILITY

- \*\*\*4 CIRCUITS AVAILABLE
- \*\*\*13 RECEPTACLES PER CKT
- \*\*\*DO NOT EXCEED 16 AMPS PER CKT.
- \*\*\*CKTS I AND II ARE UTILITY CKTS.
- \*\*\*CKT III IS FOR PRINTERS, FAX, ETC.
- \*\*\*CKT IIII IS FOR COMPUTER USE

20 AMP RECEPTACLE REQUIRES SEPARATE HOME RUN

Trac-Pac 8

# TRAC-PAC



## HARMONICS PROTECTION

### Two Plus Two In Only Two Devices

Trac-Pac has a patented feature embodied in two duplex devices:

Only two circuits share each neutral. The worst case load is 28 amperes in a #12 neutral. These two devices greatly simplify ordering, specification, stocking, use, and understanding. Four circuits make choosing confusing. These two devices make the choice simple – computer or utility?

Two split duplexes give each user access to four circuits. Occasional breaker overloads call for simply unplugging offending equipment. Rewiring, new access, new duplexes, or reconfigure of power can commonly be avoided.

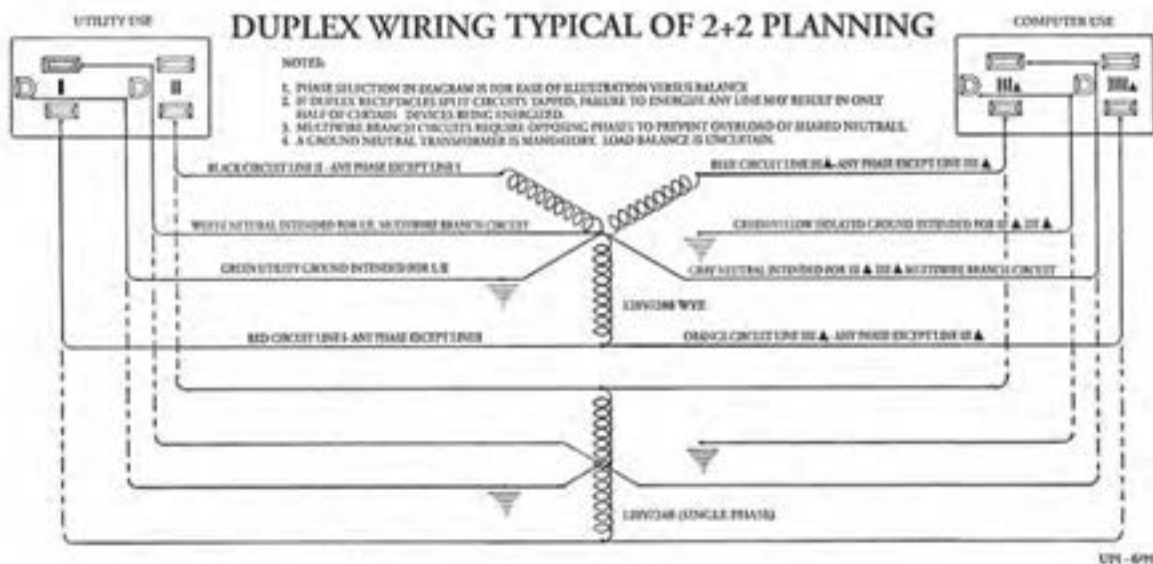

# ROTATING POWER ENTRY

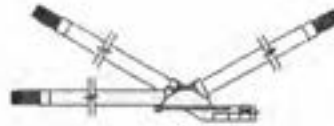

## ELECTRICAL INSTALLATION GUIDE

### INSTALLATION

#### 180 DEGREE ROTATING POWER ENTRY INSTALLATION AND REMOVAL INSTRUCTIONS

##### TO INSTALL POWER ENTRY.

Step 1. With power track on floor, remove panel-to-panel power connector, exposing blades at end of track. Remove corresponding outlet filler plate from raceway cover.

Step 2. Rotate turret until conduit lays as illustrated.

Step 3. Insert the power entry, front first, through the raceway cover as illustrated.

Step 4. Orient the polarization stripe on the face of the assembly with the red stripe in the track.

Step 5. Engage rear hooks by rotating assembly perpendicular to track and inserting hooks between aluminum rails and into grooves. Rotate assembly back to the parallel to engage hooks.

Step 6. Slide assembly left or right to position slots in bottom of assembly over blades in track and push until front latches engage.

Step 7. Snap ends of power track into mounting clips under panel. Replace raceway covers.

TO REMOVE POWER ENTRY, FOLLOW STEPS IN REVERSE ORDER.

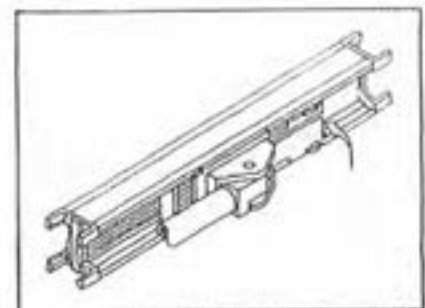
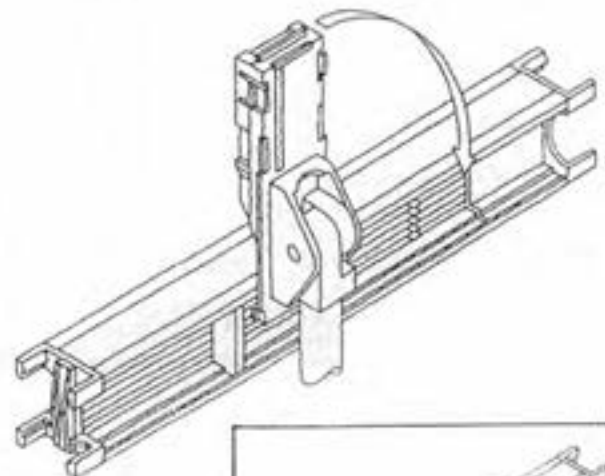
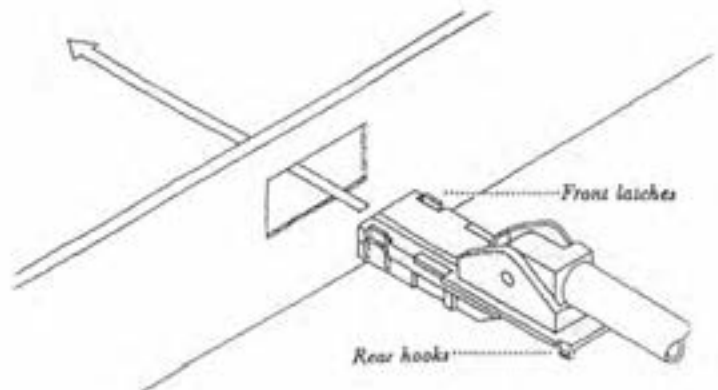

## POWER/DATA/COMMUNICATIONS CABLE ACCESS IN TOP OF PANEL

The power cable and data/comms cables are able to access any panel in either top corner.  
Do not cut top trim to access panel in any other location.

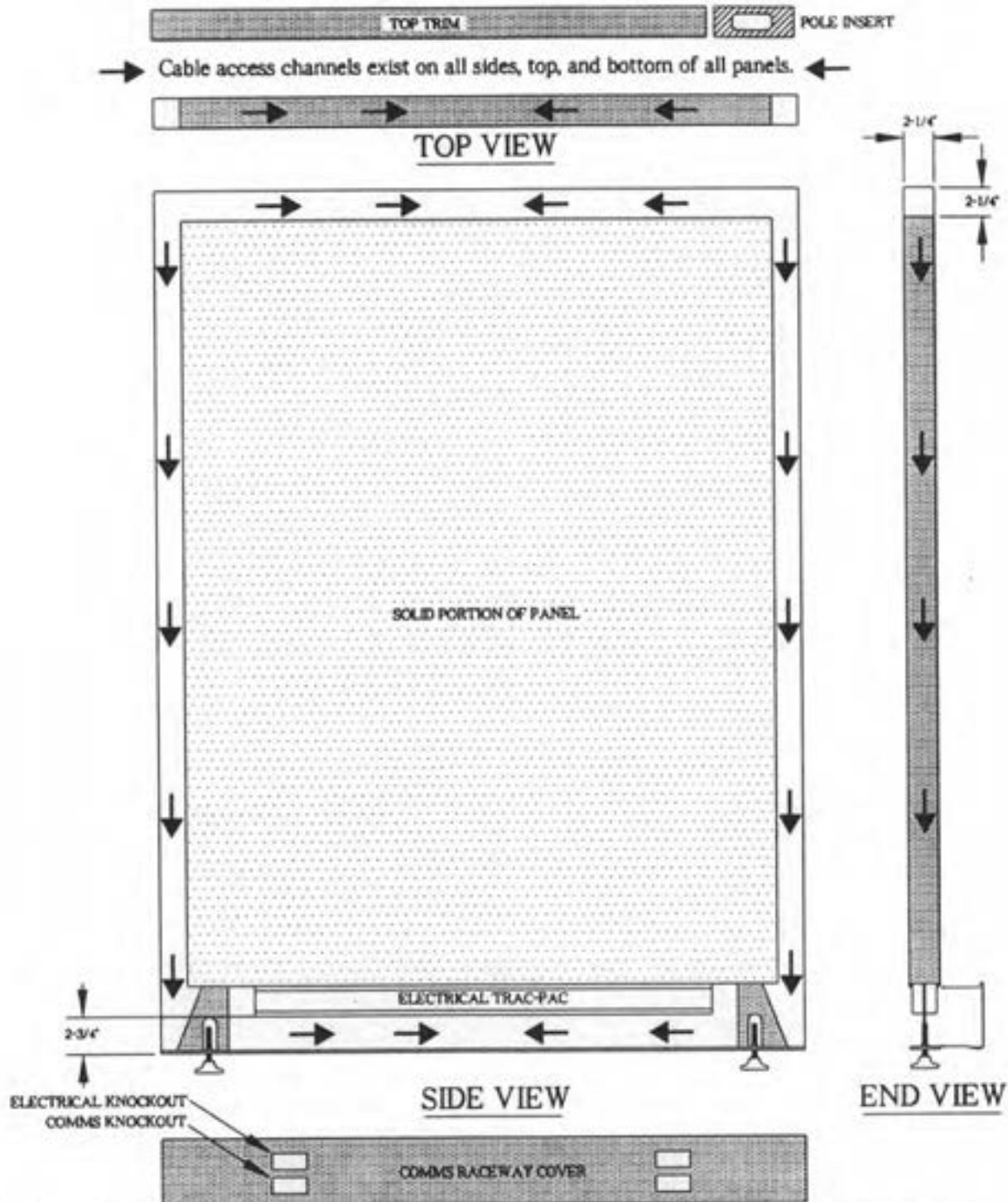

## POWER/DATA/COMMUNICATIONS CABLE ACCESS IN BASE OF PANEL

Comms cable may enter the panel system through comms knockout on the bottom of any panel with a comms raceway cover. Standard raceway covers may be modified in the area below the electrical track location by the cable vendor.

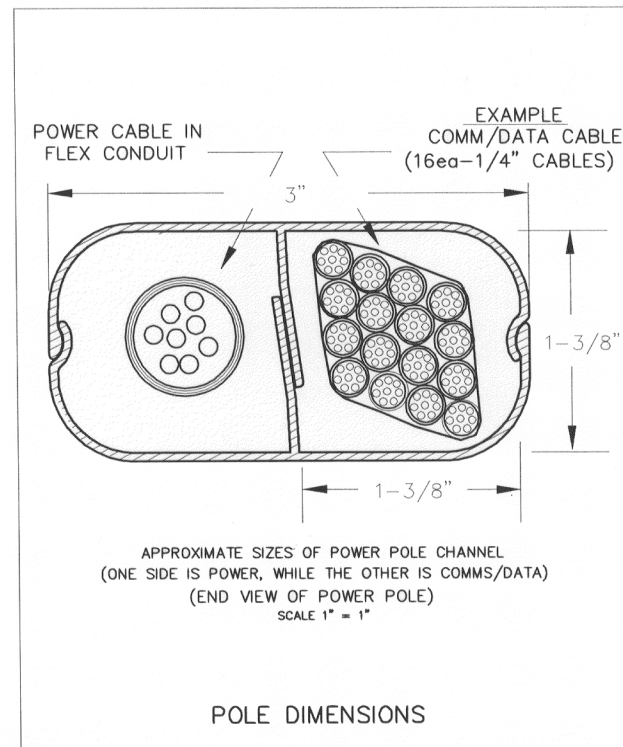
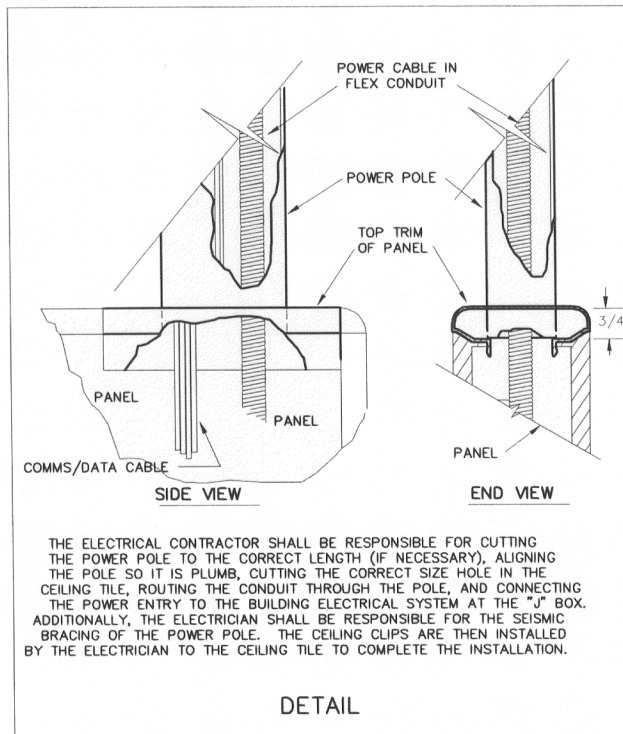
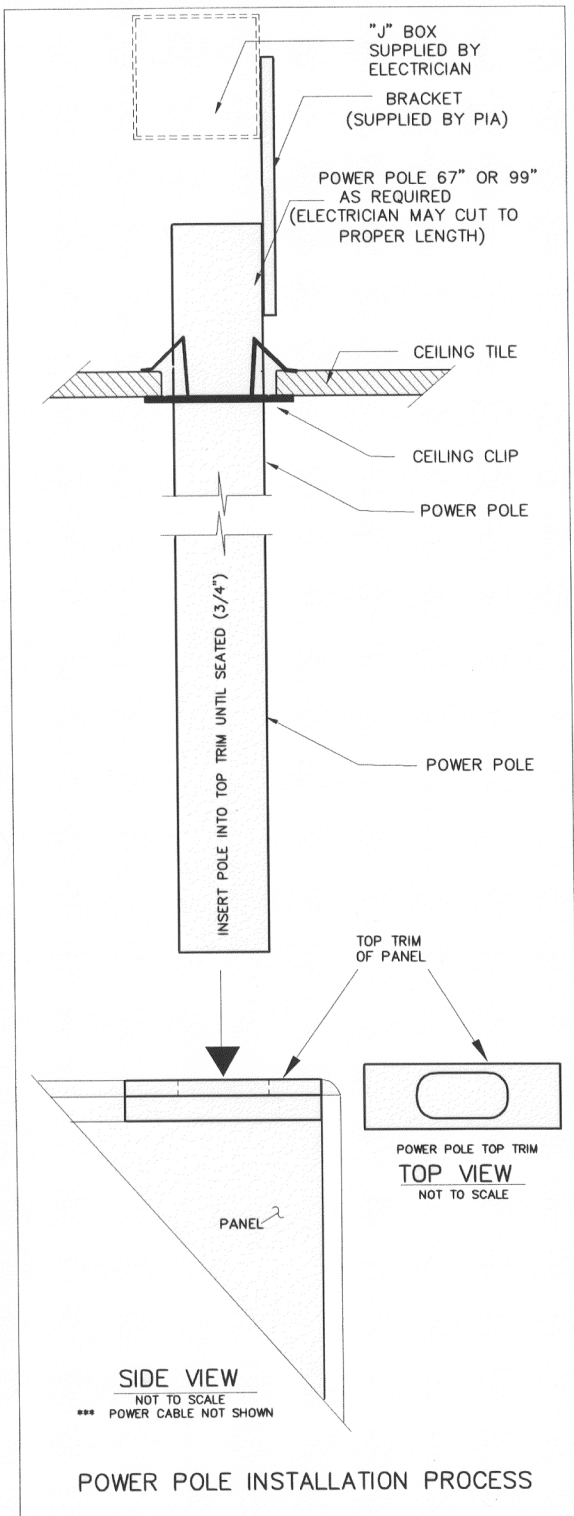

CALPIA CENTURY 2000---560 E. NATOMA ST.--FOLSOM, CA 95630  
(916) 358-2214 (916) 358-2663

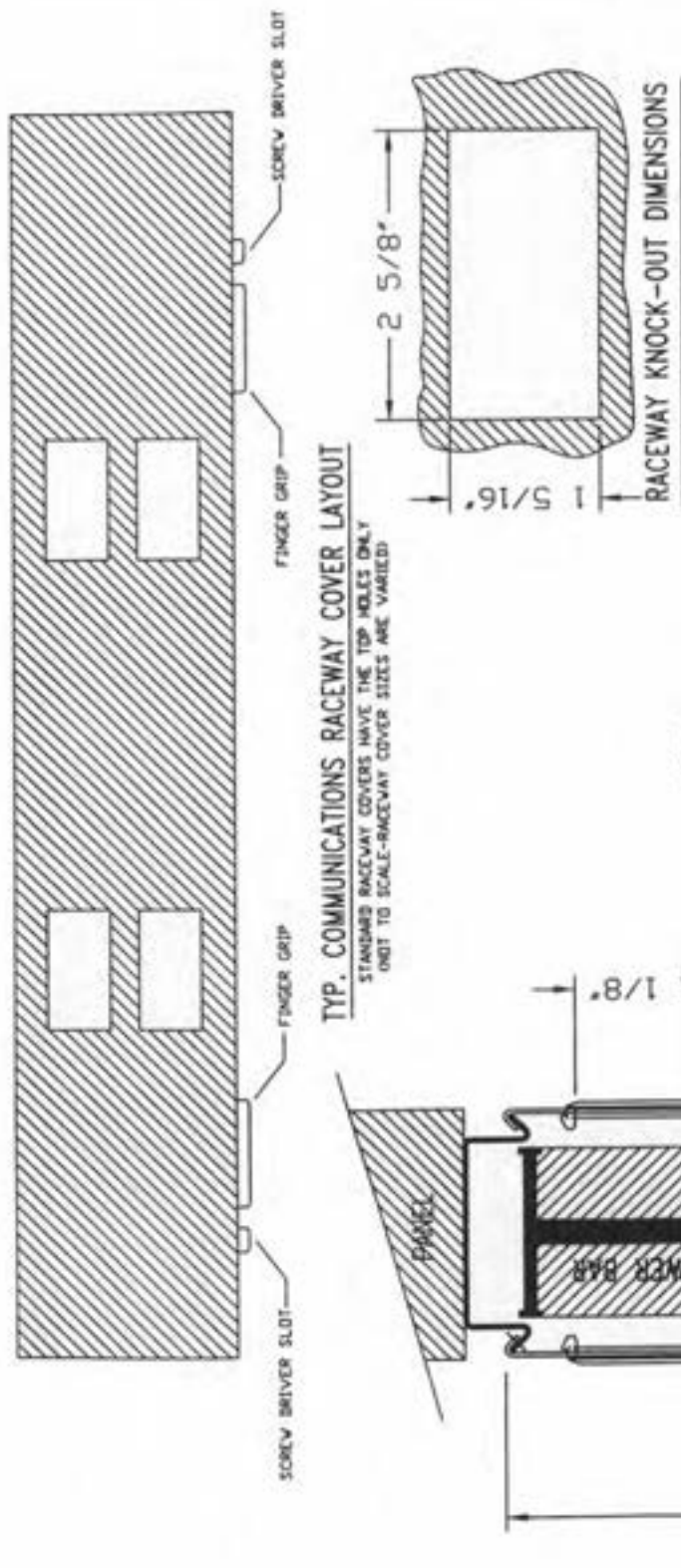
**NOTE:****POWERED RACEWAY COVERS**

- 12" AND 18" COVERS HAVE NO POWER OUTLETS
- 24" AND 30" HAVE 1 POWER OUTLET
- 36" AND ABOVE HAVE 2 POWER OUTLETS

**COMMUNICATIONS RACEWAY COVERS**

- 12" AND 18" COVERS HAVE NO OUTLETS
- 24" AND 30" HAVE ONE POWER OUTLET AND ONE COMMUNICATION OUTLET
- 36" AND ABOVE HAVE TWO POWER OUTLETS AND TWO COMMUNICATIONS OUTLETS

SOME DATA MODULES  
 THAT WILL FIT ARE:

- PANDUIT
- AT & T
- LEVITON
- MOO-TAP

**TO REMOVE RACEWAY COVERS**

- INSERT A SCREWDRIVER INTO THE SLOT.
- LIFT UP ON THE HANDLE WITH LIGHT TO MODERATE FORCE, AT THE SAME TIME GRIP THE GRIPPER SLOT WITH THE TIPS OF YOUR FINGERS AND PULL OUTWARD.
- THE RACEWAY COVER WILL RELEASE FROM THE PANEL.
- REPEAT THIS ON THE OTHER END (DO NOT TRY TO FORCE THE COVER OFF FROM ONE END ONLY)

**END VIEW OF PANEL RACEWAY**

SEPTEMBER 16, 1995

*Articulating*

Lighting

*Task Lighting*



*Adjustable*

*Attractive*

## LIGHTING PRODUCT SUMMARY

Task lighting is available in both fixed and articulating styles

### *features of Fixed task lights*

---

- Can be located under a shelf unit, flipper cabinet, counter top or mini-shelf
- Lights are low profile and color matched to the component to which they are attached
- The upgraded batwing lens with a white overlay evenly distributes the light over the work surface, helping to reduce glare. Less glare on the work surface helps reduce eyestrain and increases productivity.
- Upgraded with an Octron (T8) tri-phosphor lamp, the task lighting complies with the 1992 Energy Act
- Energy efficient lamps immediately realize a 20% energy cost saving
- Lamps are 3500K white/white
- Available in colors to match your trim
- Lamp length is equal to the fixture length

### *features of Articulating task lights*

---

- Several mounting options are available: panel, clamp, freestanding and rail.
- All styles use an energy efficient 13W lamp
- Six foot quick disconnect cord
- Adjustable with one hand
- ADA complaint
- Adjusts with one hand
- Head pivots and rotates
- Can replace fixed task lights to reduce glare and increase energy efficiency
- Available in black only

## TASK LIGHT (FIXED) PRODUCT SUMMARY

### features

- Task lighting places the light source closer to the user
- Task lighting can be located under a shelf unit, flipper cabinet, counter top or mini-shelf
- Lights are low profile and color matched to the component to which they are attached
- The upgraded batwing lens with a white overlay evenly distributes the light over the work surface, helping to reduce glare. Less glare on the work surface helps reduce eye-strain and increases productivity
- Upgraded with an Octron (T8) tri-phosphor lamp, the task lighting complies with the 1992 Energy Act
- Energy efficient T8 lamps immediately realize a 20% cost savings
- Magnetic ballast is replaceable in the field
- Lamps are 3500K white/white

ITEM CODE	LIST PRICE
TL18	\$ 135
TL24	\$ 140
TL30	\$ 146
TL36	\$ 154
TL42	\$ 157
TL48	\$ 161

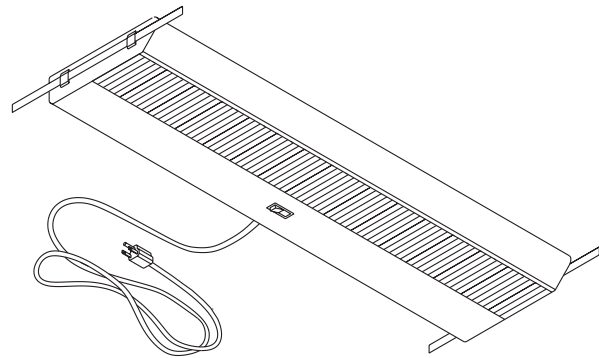

### To order, specify:

- trim color



#### Design Note:

Task lights must be at least six (6) inches shorter than the shelf width. Specify TL48 lights for 54" and 60" components.

## COUNTER TOP/MINI-SHELF TASK LIGHTS

### features

- Only 4" deep and 1 1/2" thick
- Mount under either a mini-shelf or a counter top
- Energy efficient Octron (T8) tri-phosphor lamp complies with 1992 Energy Act
- Batwing lens with white overlay reduces glare and increases productivity
- Magnetic ballast is replaceable in the field
- Lamps are 3500K white/white

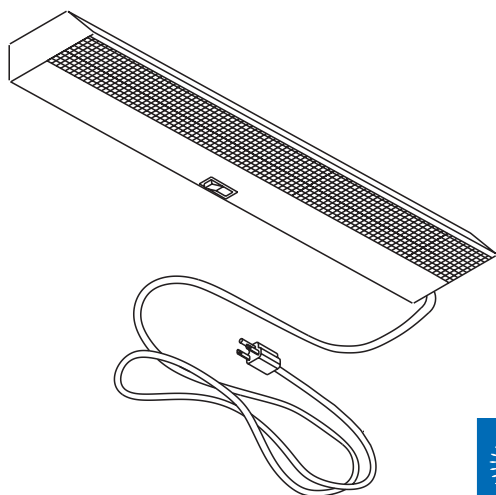

ITEM CODE	WIDTH	LIST PRICE
CTTL21	21"	\$ 75
CTTL41	41"	\$ 85

#### To order, specify:

- trim color
- laminate color



#### Design Tip:

Because this mounts directly under a laminate clad surface it is preferable to have the light coordinate with the laminate rather than the trim as is typically recommended for lights located under a shelf or flipper component. Unless otherwise noted the light color will be specified to coordinate with the laminate.

## ARTICULATING TASK LIGHTS

Articulating task lights direct the light where you need it.

### features

- Sound rating “A” is the quietest available
- 6 foot quick disconnect cord
- Compact fluorescent, 13 watt lamp with Color Rendition Index (CRI) of 85 and Color Temperature of 3500K
- Adjustable with one hand
- Head pivots and rotates
- ADA compliant
- Five mounting styles: panel, clamp, freestanding base, grommet, and rail (articulating lights are not installed)
- Available in Black only
- The “Railite” option mounts under a shelf unit or flipper cabinet. The single arm adjustable light can be positioned anywhere along the rail. The flexibility of the lighting system allows the user to move the light where it is needed and eliminates the traditional under the cabinet task light. “Width” denotes the width of the storage component.

ITEM CODE	DESCRIPTION	WIDTH	LIST PRICE
TLAS	Articulating task light, single arm	N/A	\$210
TLAD	Articulating task light, double arm	N/A	\$300
TLAR20	Articulating task light, single arm rail	24" & 30"	\$450
TLAR31	Articulating task light, single arm rail	36" & 42"	\$470
TLAR44	Articulating task light, single arm rail	48" & 54"	\$495
TLAR56	Articulating task light, single arm rail	60"	\$515



#### **Design Note:**

The TLAS and TLAD include a panel mounting bracket. If another mounting method is desired, it can be separately ordered through the PIA Accessories catalog.

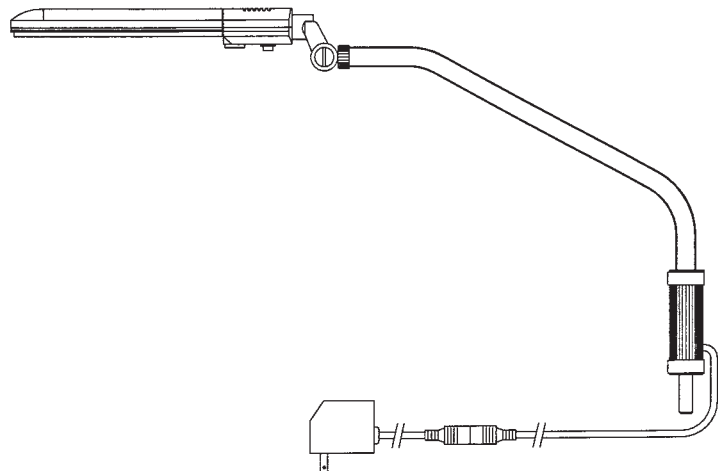

---

***Notes:***

# Century Systems Materials and Finshes

# DAYTON

Fabric Samples viewed online or printed may vary in color. Please call our Office Systems Coordinator at (916) 358-2214 to request a fabric sample card.

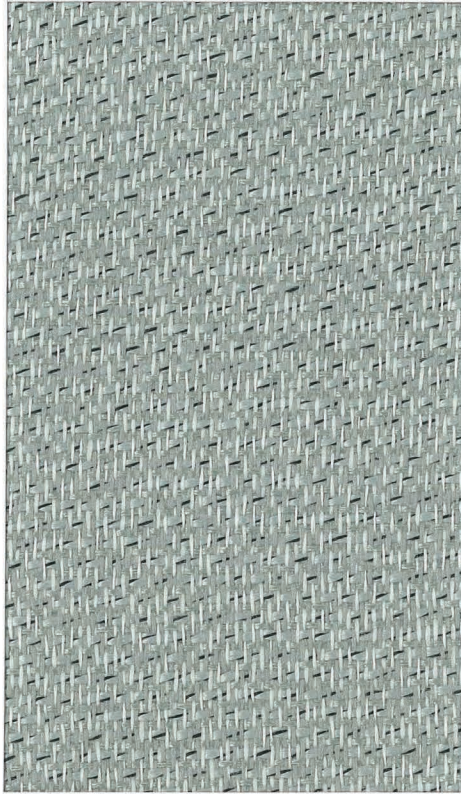

**Fog 0024.775**



**Blush 0024.778**



**Golden 0024.777**



**Ocean 0024.776**

# DAYTON

Pattern Name	Dayton
Content(s)	100% Polyester
Pattern	Solid
Directional	Textured
Breaking Strength	ASTM D5034 Warp - 90.0 lbs/Fill - 110.0 lbs
Flammability	ASTM E-84 Class A or 1 California Bulletin 117
Lightfastness	Class 4; 40 hrs
Approvals	UL 1286 Standard for Office Furnishings
Maintenance	W/S - Clean with water-based cleanser or mild, water-free dry cleaning solvent
Reduced Environmental Impact	



CALPIA: An ISO Certified Organization



© 2012 CALPIA. All rights reserved.

# MEANDER

Fabric Samples viewed online or printed may vary in color. Please call our Office Systems Coordinator at (916) 358-2214 to request a fabric sample card.

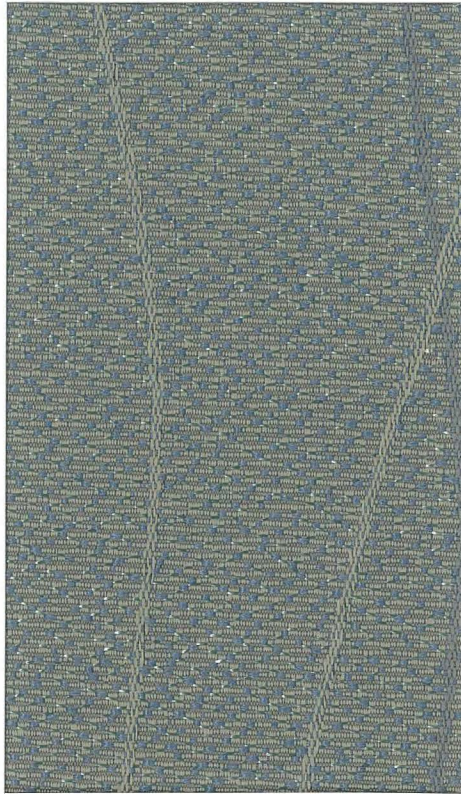

**Nightshadow 0024.801**

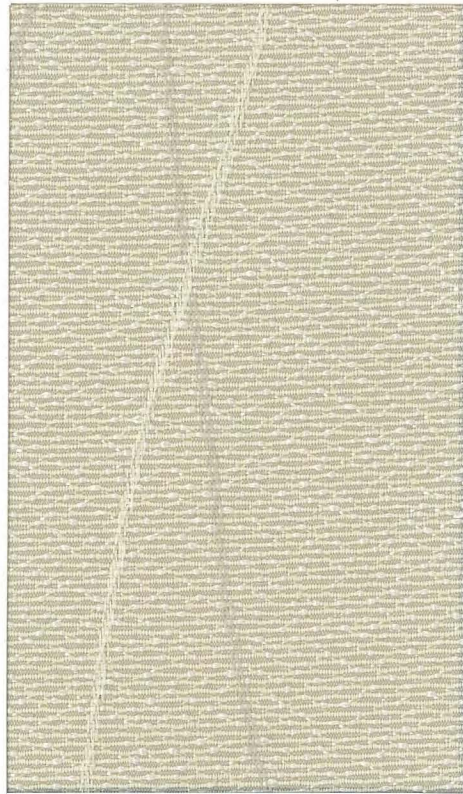

**Sandshell 0024.804**



**Agate Taupe 0024.802**



**Overcast 0024.803**

# MEANDER

Pattern Name	Meander
Content(s)	100% Polyester
Pattern	Pattern
Directional	Yes
Breaking Strength	ASTM D5034 Warp - 217 lbs./ Fill - 157 lbs.
Flammability	ASTM E-84 Class A or 1
	California Bulletin 117
Lightfastness	Class 4; 40 hrs
Approvals	UL 1286 Standard for Office Furnishings
Maintenance	W/S - Clean with water-based cleanser or mild, water-free dry cleaning solvent
Reduced Environmental Impact	Greenguard Children & Schools - Indoor Air Quality Certified



CALPIA: An ISO Certified Organization



022212 02 Furniture

# UNIVERSE

Fabric Samples viewed online or printed may vary in color. Please call our Office Systems Coordinator at (916) 358-2214 to request a fabric sample card.



**Mica 0024.791**



**Seneca 0024.792**



**Milkyway 0024.790**



**Wheat 0024.789**

# UNIVERSE

Pattern Name	Universe
Content(s)	100% Polyester
Pattern	Weave
Directional	Yes
Breaking Strength	ASTM D5034 Warp - 137 lbs/Fill - 190 lbs.
Flammability	ASTM E-84 Class A or 1 California Bulletin 117
Lightfastness	Class 4; 40 hrs
Approvals	UL 1286 Standard for Office Furnishings
Maintenance	W/S - Clean with water-based cleanser or mild, water-free dry cleaning solvent
Reduced Environmental Impact	Greenguard Children & Schools - Indoor Air Quality Certified



CALPIA: An ISO Certified Organization



10/22/18 11:14:00 AM

Fabric Samples viewed online or printed  
may vary in color. Please call our Office  
Systems Coordinator at (916) 358-2214  
to request a fabric sample card.

# BELGRADE



**Natural** 0024.773



**Light Grey** 0024.771



**Dark Grey** 0024.774



**Blue Bell** 0024.772

# BELGRADE

Pattern Name	Belgrade
Content(s)	100% Recycled Polyester
Pattern	No
Directional	No
Breaking Strength	ASTM D5034 Warp - 175.0 lbs/Fill - 175.0 lbs
Flammability	ASTM E-84 Class A or 1
	California Bulletin 117
Lightfastness	Class 4; 40 hrs
Approvals	UL 1286 Standard for Office Furnishings
Maintenance	W/S - Clean with water-based cleanser or mild, water-free dry cleaning solvent
Reduced Environmental Impact	LEED Credit Eligible



CALPIA, an AEO Certified Organization



11/2/2018 10:11:00 AM

# OVERTURE

Fabric Samples viewed online or printed may vary in color. Please call our Office Systems Coordinator at (916) 358-2214 to request a fabric sample card.

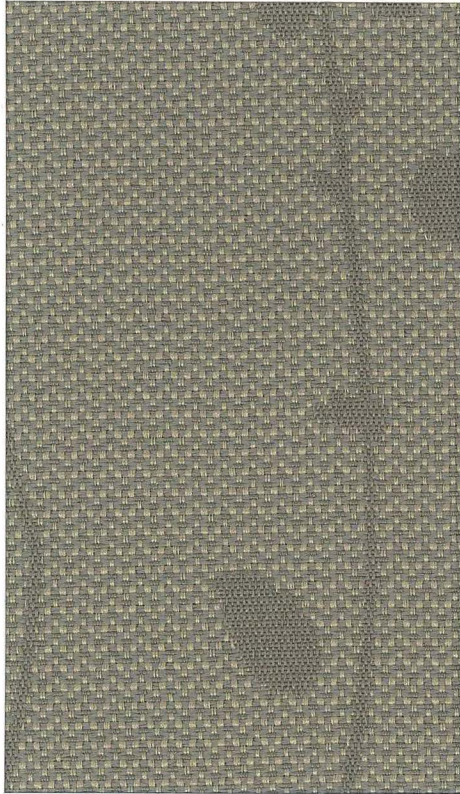

**Graystone 0024.800**

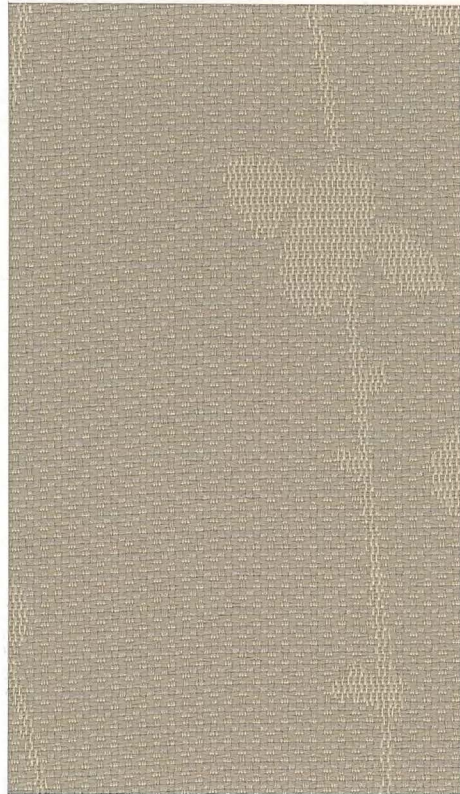

**Silver 0024.799**

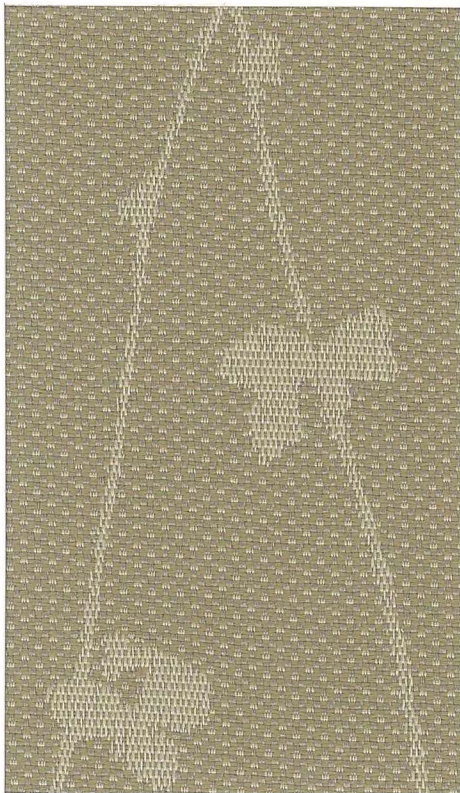

**Rose Tan 0024.798**

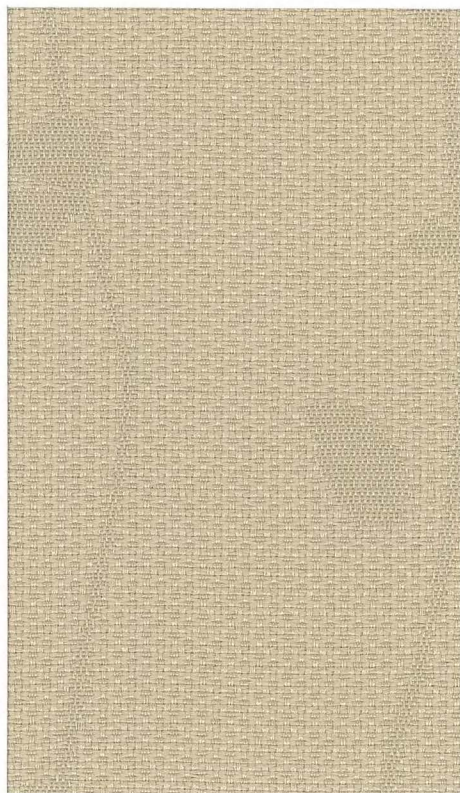

**Chiffon 0024.797**

# OVERTURE

Pattern Name	Overture
Content(s)	100% Recycled Polyester
Pattern	Yes
Directional	Yes
Breaking Strength	ASTM D5034 Warp 260 lbs./ Fill - 261 lbs.
Flammability	ASTM E-84 Class A or 1 California Bulletin 117
Lightfastness	Class 4; 40 hrs
Approvals	UL 1286 Standard for Office Furnishings
Maintenance	W/S - Clean with water-based cleanser or mild, water-free dry cleaning solvent
Reduced Environmental Impact	Greenguard Children & Schools - Indoor Air Quality Certified LEED Credit Eligible



CALPIA: An ISO Certified Organization



© 2012 CALPIA

# TENOR

Fabric Samples viewed online or printed may vary in color. Please call our Office Systems Coordinator at (916) 358-2214 to request a fabric sample card.

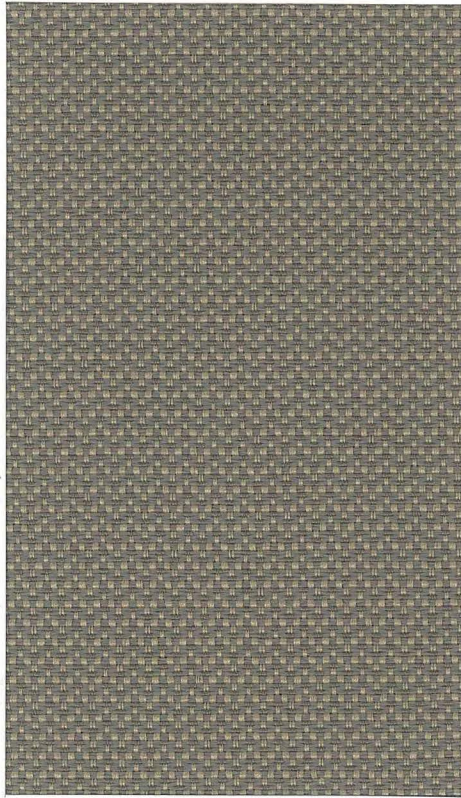

**Mysteria 0024.785**

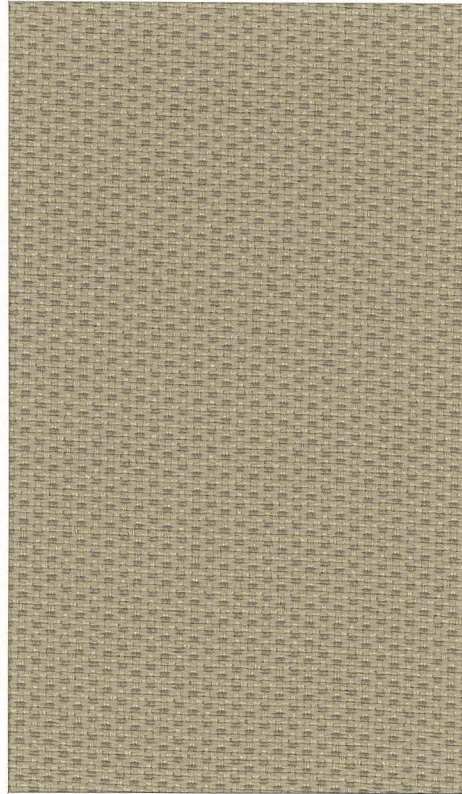

**Driftwood 0024.787**



**Desert View 0024.786**

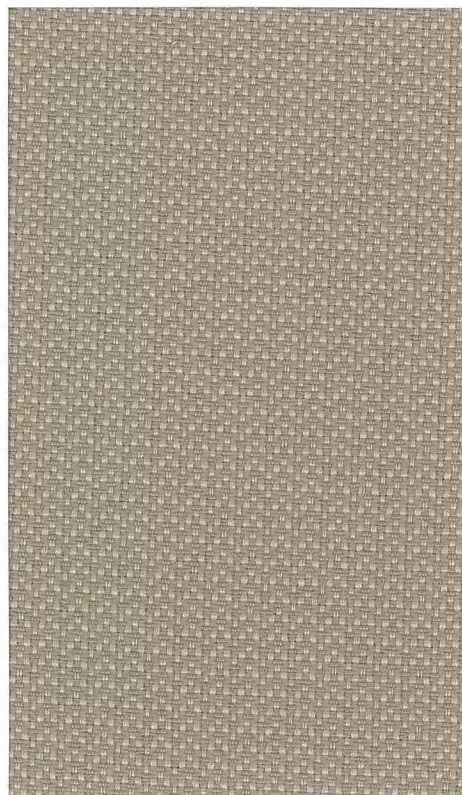

**Heatherglen 0024.788**

# TENOR

Pattern Name	Tenor
Content(s)	100% Recycled Polyester
Pattern	Weave
Directional	No
Breaking Strength	ASTM D5034 Warp - 252 lbs./ Fill - 271 lbs.
Flammability	ASTM E-84 Class A or 1
	California Bulletin 117
Lightfastness	Class 4; 40 hrs
Approvals	UL 1286 Standard for Office Furnishings
Maintenance	W/S - Clean with water-based cleanser or mild, water-free dry cleaning solvent
Reduced Environmental Impact	LEED Credit Eligible



CALPIA: An ISO Certified Organization



022212 02 Furniture

# VERSE

Fabric Samples viewed online or printed may vary in color. Please call our Office Systems Coordinator at (916) 358-2214 to request a fabric sample card.



**Tumbleweed 0024.796**

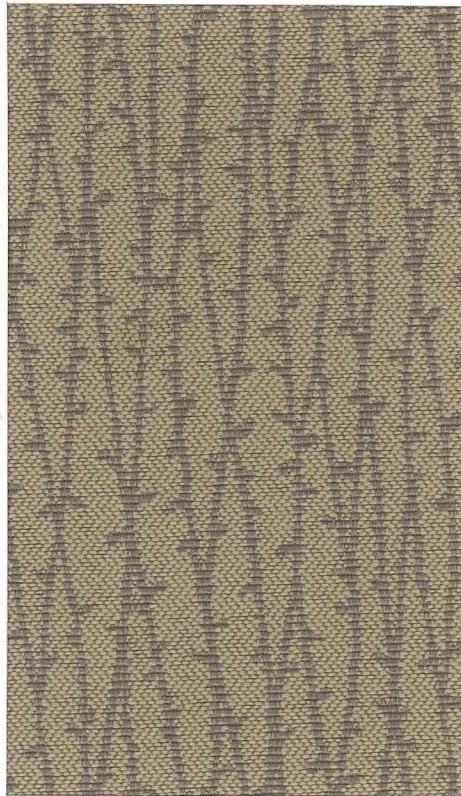

**Pyrite 0024.795**

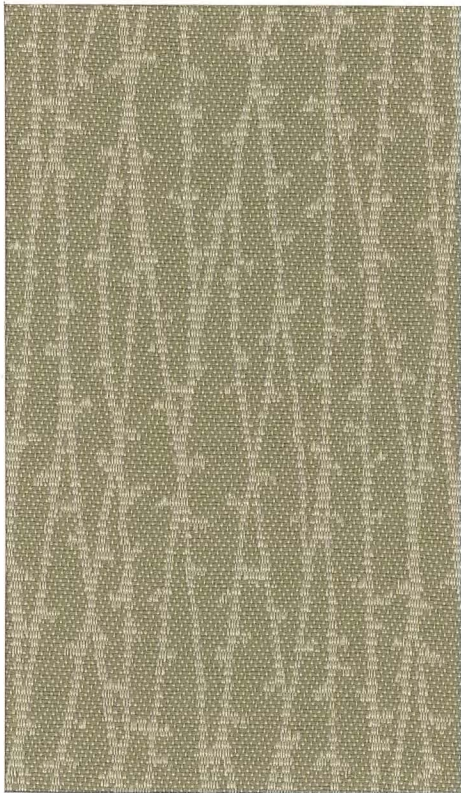

**Field 0024.794**

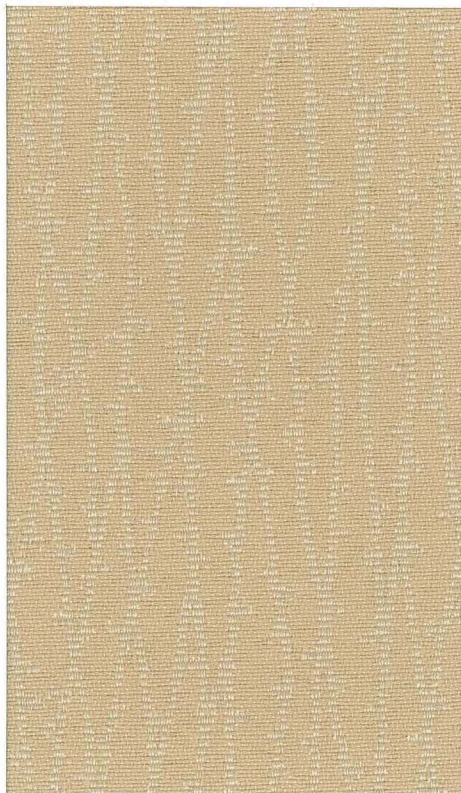

**Sandhurst 0024.793**

# VERSE

Pattern Name	Verse
Content(s)	100% Recycled Polyester
Pattern	Yes
Directional	Yes
Breaking Strength	ASTM D5034 Warp 261 lbs/Fill 281 lbs.
Flammability	ASTM E-84 Class A or 1
	California Bulletin 117
Lightfastness	Class 4; 40 hrs
Approvals	UL 1286 Standard for Office Furnishings
Maintenance	W/S - Clean with water-based cleanser or mild, water-free dry cleaning solvent
Reduced Environmental Impact	Greenguard Children & Schools - Indoor Air Quality Certified
	LEED Credit Eligible



09/01/2013 10:13:00 AM

# GILLETTE

Fabric Samples viewed online or printed may vary in color. Please call our Office Systems Coordinator at (916) 358-2214 to request a fabric sample card.



**Ocean 0018.695**



**Frost 0018.697**



**Ash 0018.693**

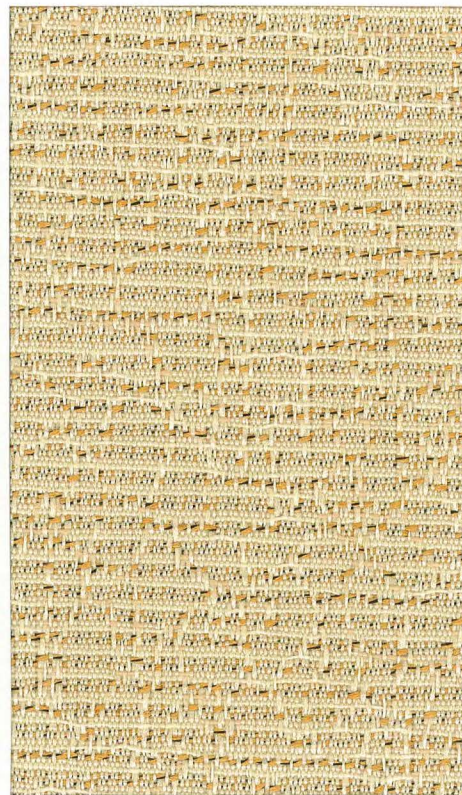

**Hemp 0018.696**

# GILLETTE

Pattern Name	Gillette
Content(s)	100% Terratex Recycled Polyester
Pattern	Jacquard Weave
Directional	Yes
Breaking Strength	ASTM D5034 Warp - 250 lbs/Fill - 150 lbs
Flammability	ASTM E-84 Class A or 1
	California Bulletin 117
Lightfastness	Class 4; 40 hrs
Approvals	UL 1286 Standard for Office Furnishings
Maintenance	W/S - Clean with water-based cleanser or mild, water-free dry cleaning solvent
Reduced Environmental Impact	LEED Credit Eligible



CALPIA: An ISO-Certified Organization



© 2011 CALPIA

Fabric Samples viewed online or printed may vary in color. Please call our Office Systems Coordinator at (916) 358-2214 to request a fabric sample card.

# HANABIA



**Onyx 0024.782**



**Maya 0024.781**



**Gild 0024.780**



**Opalescent 0024.779**

# HANABIA

Pattern Name	Hanabia
Content(s)	100% Recycled Polyester
Pattern	Yes
Directional	Textured
Breaking Strength	ASTM D5034 Warp - 209lbs/Fill - 135lbs
Flammability	ASTM E-84 Class A or 1 California Bulletin 117
Lightfastness	Class 4; 40 hrs
Approvals	UL 1286 Standard for Office Furnishings
Maintenance	W/S - Clean with water-based cleanser or mild, water-free dry cleaning solvent
Reduced Environmental Impact	LEED Credit Eligible



11/2/2013 10:30 AM

Fabric Samples viewed online or printed may vary in color. Please call our Office Systems Coordinator at (916) 358-2214 to request a fabric sample card.

# **STARDUST**



**Grey Pearl** 0014.807



**Linen** 0024.783



**Zephyr** 0014.808



**Lava** 0014.806

# STARDUST

Pattern Name	Stardust
Content(s)	100% Polyester
Pattern	No
Directional	Yes
Breaking Strength	ASTM D5034 Warp - 175lbs min./Fill - 200lbs min.
Flammability	ASTM E-84 Class A or 1
Lightfastness	Class 4 min.; 40 hrs
Approvals	UL 1286 Standard for Office Furnishings
Maintenance	W/S - Clean with water-based cleanser or mild, water-free dry cleaning solvent
Reduced Environmental Impact	



CALPIA: An ISO Certified Organization



© 2008 CALPIA

Fabric Samples viewed online or printed may vary in color. Please call our Office Systems Coordinator at (916) 358-2214 to request a fabric sample card.

# FIELD

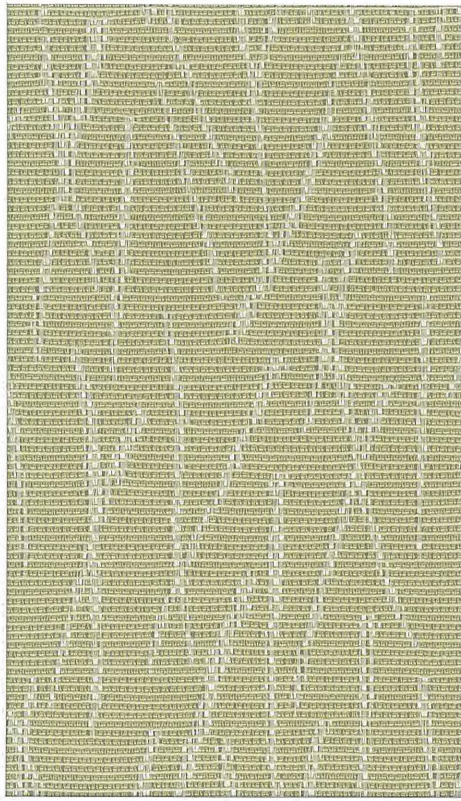

**Glow 0018.711**

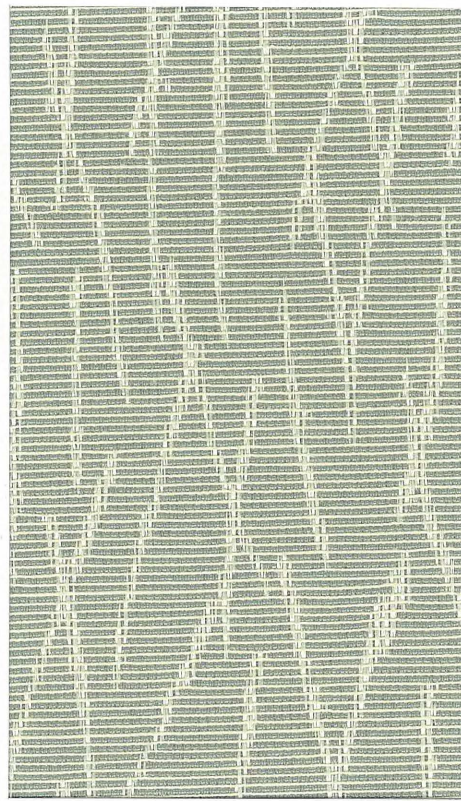

**Shine 0018.708**

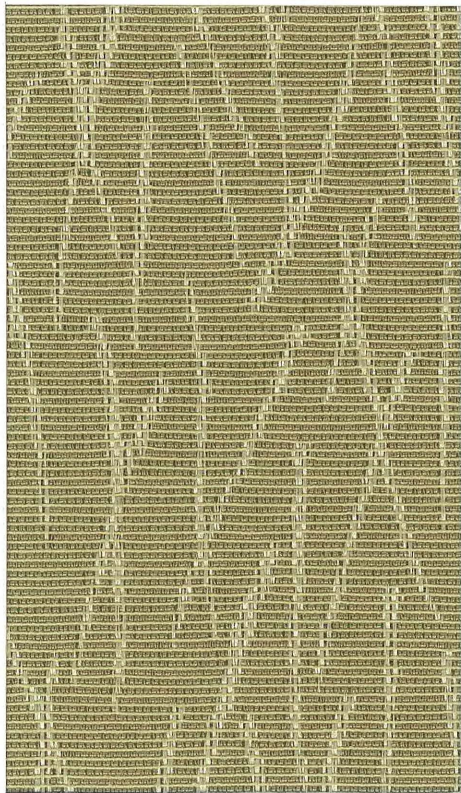

**Flare 0018.710**

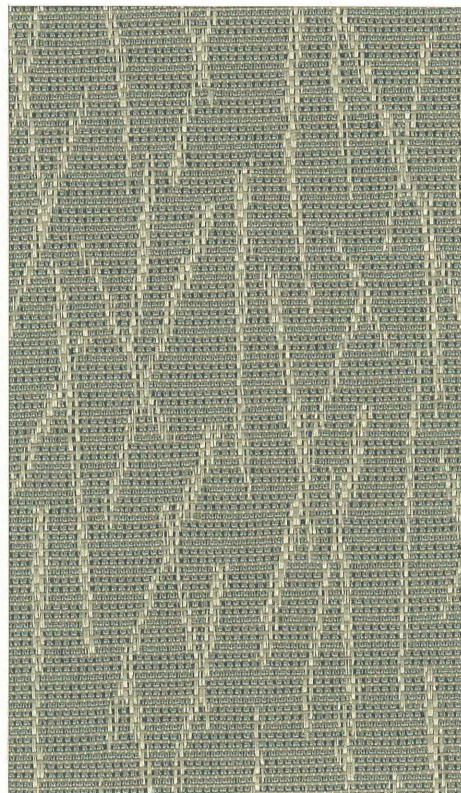

**Gleam 0018.709**

# FIELD

Pattern Name	Field
Content(s)	78% Post-Industrial Recycled Polyester, 22% Post-Consumer Recycled Polyester
Pattern	Yes
Directional	Yes
Breaking Strength	ASTM D5034
Flammability	ASTM E-84 Class A or 1
	California Bulletin 117
Lightfastness	Class 4; 40 hrs
Approvals	UL 1286 Standard for Office Furnishings
Maintenance	W/S - Clean with water-based cleanser or mild, water-free dry cleaning solvent
Reduced Environmental Impact	LEED Credit Eligible



## Wood Grain Laminates\*

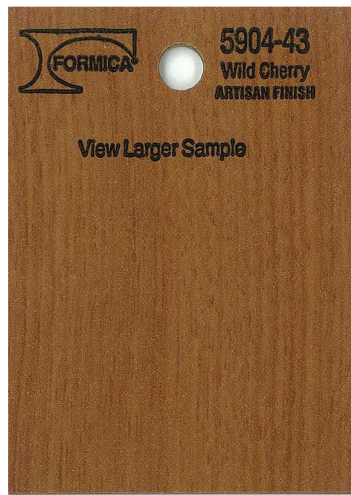

Laminate and paint samples viewed online or printed may vary in color. Please call our Office Systems Coordinator at (916) 358-2214 to request a laminate or paint sample.

\*Wood grain laminate options available with an up-charge.

## Decorative Laminates

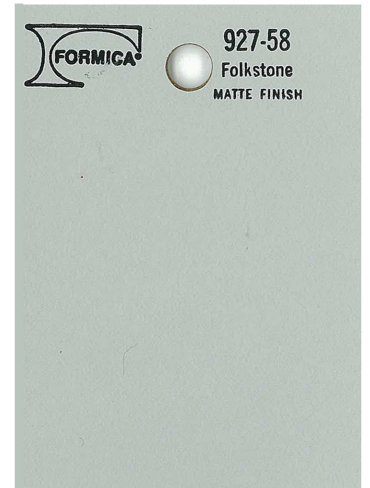
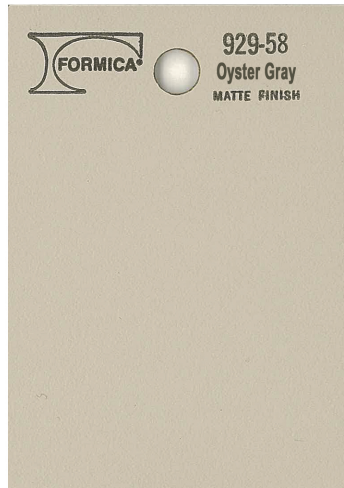
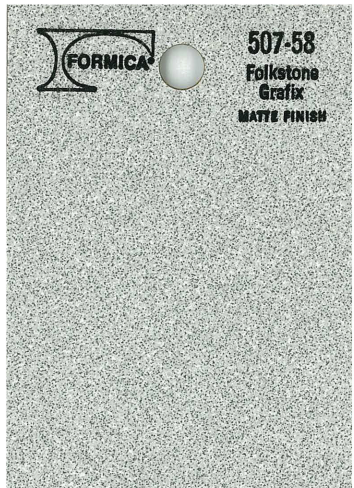
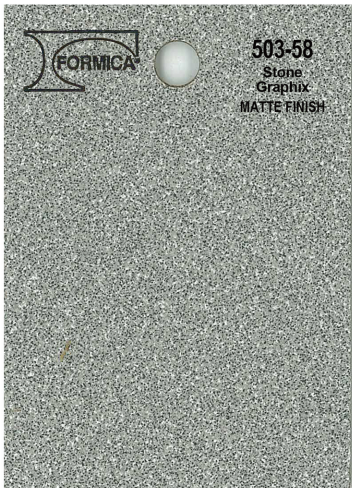
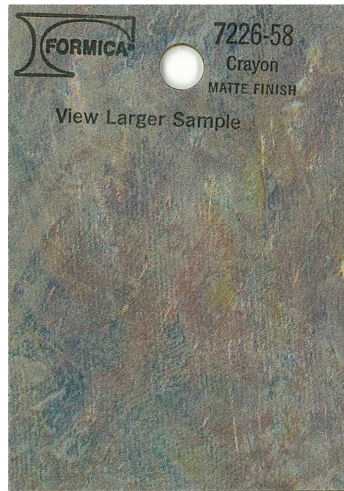
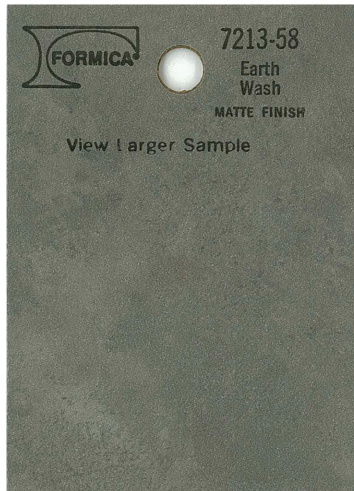
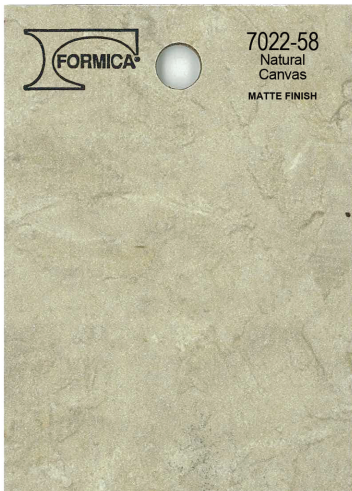

## Trim Colors



Sand



Stone



Slate



Carbon